Morning Oregonian.

VOL. XX.—NO. 6013 PORTLAND, OREGON MONDAY JULY 26 1880 PRICE TEN CENTS.

GENERAL NEWS

BY TELEGRAPH TO THE OREGONIAN

Rumor

ALBANY July 1—A rumor has been current here for some days that Gov Cornell contemplated calling an extra session of the legislature for the sole purpose of amending, or correcting the law respecting the taxation of corporations that was passed at the last session

The Hudson River Tunnel

NEW YORK July 24—Work at the Hudson river tunnel was resumed early this morning Water in the shaft was up to within a few inches of the engine which was working in a fitful way to keep the water from overflowing Water in the shaft is higher than at any time since the accident occurred Work was resumed on cribbing this morning and all the men discharged yesterday were put to work again and will be kept at work night and day until crib work is completed

Meat Shipment to England.

NEW YORK July 25—The *Herald* says Very small quantities of meat are now shipped to Europe as compared with last years owing to the high price of ice It is said that the Knickerbocker ice company allege that refrigerators have been taken out of the ocean steamers in order to gain space for the thousands of emigrants swarming hither

Still Fasting.

NEW YORK, July 24—Dr Tanner is somewhat weaker any more irritable Early this morning he complained of a burning sensation in the stomach and was given two mouthfuls of hot water, which relieved his distress His physicians think it an unfavorable sign but he says that during his fast at Minneapolis he often experienced the same sensation He enters his 27th day's fast with no other marked change in his condition

NEW YORK July 24—Dr Tanner was better this evening He chatted with reporters on spiritualism giving his views thereon and seemed lively and cheerful He did not take an afternoon drive He retired at 9 30 weight, 130, temperature, 98 pulse, 74.

A Benevolent Immigration Scheme.

Thomas Hughes Q C will leave England for Boston August 12th His principal object in visiting this country is to supervise the organization of the Tennessee Land Company which is regarded at Boston as a board of aid to land ownership It is composed of American and English gentlemen whose object is to encourage emigration from the old countries of industrious people to Tennessee on fertile lands at present uncultivated, and by this and similar means to relieve destitution among laboring classes caused by want of employment The board owns more than 50,000 acres The survey for the site of the first town has been completed and it is proposed to formally commence building early in September The board will then offer for sale town lots, small farms for fruit growing and larger farms for agriculture The first town will be situated between forty and fifty acres and the latter will not exceed two hundred and fifty acres Hughes will also deliver a lecture on co-operation and the labor question

Sudden Rise in Rio Grande and C. P. Stock.

NEW YORK July 23—In the stock board to day the Central Pacific, Denver and Rio Grande advanced sharply. The rising in the Denver and, Rio Grande shares was due to the earnings of the third week in July, which were five times greater than last year, on an increased mileage of only one-half The figures are $38 800 for 1880, against $17 800 in 1879 The sudden advance in Central Pacific stock to day was due to a report that the time for the second option of 50 000 shares has nearly expired and Huntington would not renew the option with the syndicate except at a much higher price. The Southern Pacific railroad is negotiating with the Mexican government for a concession to construct a grand trunk line of railway from Mexico to El Paso, with branches to Laredo and Matamoras on San Elias on the Pacific coast, the system aggregating 2000 miles of road

The New York Mining Board.

NEW YORK, July 24—The *World* says There was a large increase in the amount of business done at the New York Mining Exchange to-day, sales amounting to 68 810 shares against 45 720 yesterday Prices at the opening were steady and remained so during the day for most of the list. Among those that showed weakness Calaveras was the most prominent.

Execution in Colorado.

DENVER, July 23—A *Tribune's* Fairplay special says Cicero Simms was hanged here this afternoon for the murder of Jno John son, on the 15th of last June Death was instantaneous, the fall breaking his neck

Tragic Affair at Denver.

DENVER, Col, July 24—Charles Norton shot policeman O'Neil at Kokomo this evening. Norton was intoxicated and raising a disturbance in a saloon, and the policeman attempted his arrest and was shot dead Norton was taken to jail and several deputy sheriffs placed on guard A crowd soon gathered, overpowered the guard and lynched the prisoner He confessed having committed other murders and said sha he ought to have been hung long ago,

A Mysterious Affair

ST. LOUIS, July 24—Workingmen excavating at the East St Louis depot, found a box with the mutilated and decomposed remains of a man supposed to be Judge Mayo a banker of Illinois, who disappeared mysteriously over a year ago in about that region His friends have been notified

A Female Racer.

Miss Minnie Prentnote, of Guilty has challenged the winner of the 20 mile ride at Minneapolis to ride 10 15 or 20 miles in Denver St Louis Kansas City, Minneapolis or Chicago for $2000 a side

Heavy Rains in New Mexico.

DENVER Col, July 24—Reports from Los Vegas report heavy rains throughout the northeast portion of New Mexico. Rain has almost incessantly fallen during this week, and still continues with no signs of abatement. Streams are all flooded doing great damage to New Mexico and the Son hern Pacific Railway. All bridges between Los Vegas and Trinidad are washed out Trains are delayed, and no mail has been received for ten days There has been a drough in New Mexico and the rain will great y benefit growing crops and insure plenty of grass for stock

Personal

CHEYENNE, July 24—Carl Schurz with his two daughters and private secretary passed through bound for the Pacific coast where they will inspect Indian public land and mining interests Secretary Thompson also passed through yesterday for the Pacific coast and will probably join Schurz

OGDEN July 24—Secretary Schurz passed through to-day for California

How San Francisco will receive Hayes.

NEW YORK, July 26—The Sunday *Herald's* San Francisco special says President Hayes will on his arrival be appropriately if not enthusiastically received by the people but his first stump speech will scatter him from the multitude

Gen Sherman at St. Louis.

St Louis July 24—Gen Sherman arrived to-day and leaves for Washing on Tuesday

Ute Grand Council.

Los Pinos Col, July 22—The Ute commission had its first grand council yesterday The principal chiefs and head men of the Uncompahgre and several White River Utes were present The treaty was read and interpreted but no public discussion took place in regard to its provisions The Utes held a grand council at last night among themselves The result of their deliberations can only be determined by their action at the next meeting of the commission

DENVER June 25—A later special to the *Tribune* says that a second meeting was held between the Utes and the commissioners at Los Pinos on Thursday The Indians objected to a clause locating them on lands in severalty saying if they were to be removed they desired a reservation Quray replied advising the Indians to accept the terms offered

Base Ball

TROY, N Y, July 24—Cevelands 8 Troys 4

WORCESTER, Mass, July 24—Worcesters 4 Chicagos 3

PROVIDENCE July 24—Providences 2 Cincinnatis 3.

BOSTON, July 24—Buffalos 1 Bostons 14

Rowing Match.

BAY CITY, Mich July 24—Riley Lee and Plaisted Rowel rowed a single scull race on the Saginaw river to day and came in in the following order Riley Lee time 22 55 Lee's time 22 2

POLITICAL

What is Needed in California

NEW YORK July 24—The *Times* says There is every indication that before the end of August the political campaign will have become the warmest and most active held in this country for many years All old politicians admit that the signs point to a most stirring season of work in the field From California ex Gov Jewell yesterday received a private letter written by a friend who has observed the condition of affairs in that state He says We need to have some vigorous stumping of the state done by men who like Blaine have a strong hold upon the original republicans here If Jewell can insure a visit from Blaine to California, he will add greatly to the chance already good of republican success

Congressional Nomination

MACON July 24—J H Blount has been renominated for congress by the democrats

The Situation in Virginia

WASHINGTON July 23—Virginia democrats are making desperate efforts to compromise in their State

Sherman to Stump Ohio.

WASHINGTON, July 24—Secretary Sherman will stump Ohio for Garfield, as soon as treasury duties will permit

Prospects in Pennsylvania.

WASHINGTON July 23—Congressman Shellabarger is in town to day He has been attending several soldiers reunions in Pennsylvania, and says that while he finds a good many democrats who have not declared their intention to vote for Garfield he has yet to learn of any soldier who will vote for Hancock Shellabarger is confident that the electoral vote of Pennsylvania will remain republican

The New York Collectorship.

WASHINGTON, July 25—It is understood that it has been formally represented to the president that the success of the republican party in the state of New York could only be assured by a change in the collector of the port of New York The immediate friends of Arthur as well as those who hope for the election of the republican ticket say that a greater unity can be secured in New York state by making the change suggested It is not proposed to remove Merritt but that he be requested to resign for the good of the party.

A High Indorsement.

WASHINGTON, July 24—Ex Secretary McCrary, who was a member of the Poland committee writes to Hon Chas Beardsley My confidence in the thorough integrity of Garfield was strengthened by his daily life development since the credit mobilier investigation and it has led me to the conclusion that Oakes Ames memorandums were very unreliable I have for years felt assured of the correctness of Garfield's recollections of the facts in dispute

An Invitation to Garfield.

Gen Garfield has responded to an invitation from the executive committee of the New England fair association to attend a meeting in September next He will do so if possible

The Louisiana Republicans.

NEW ORLEANS, July 24—Judge Taylor Beattie, chairman of the late bolting republican convention, has appointed a full state central committee to meet in New Orleans July 31st This action creates much comment among regular republicans

Hancock waiting for English.

NEW YORK July 24—The *Sun* says Hancock's letter of acceptance is finished but will not be given to the public till English a letter is ready

WASHINGTON CITY.

The Alleged Spanish Insult—Admiral Wyman's Report.

WASHINGTON, July 24—This afternoon dispatches were received at the navy department from Admiral Wyman at Port Royal, S C, giving results of an investigation of the alleged indignities offered the American flag in Cuban waters by the Spanish corvette *Canto* The dispatches were referred to the state department and orders telegraphed Admiral Wyman to proceed from Port Royal at once with the Tennessee to Havana where he terminated this evening by telegraph The admiral states that at San Diego De Cuba he was assured by the Spanish governor that his government unequivocally disavowed any intentional insult or indignity or the commission of any act at variance with the usages of all civilized powers The Spanish authorities claim that the vessels fired upon were not only within the three miles but also nominally within three miles, the limit of jurisdiction claimed by the governments of all maritime nations Admiral Wyman further states that the Spanish authorities offered abundant evidence in support of this assertion and that in his opinion there was nothing in the case to warrant any further inquiry on the part of the government

Rumor of Serious Trouble in Mexico

A rumor is current to day that an insurrection has broken out in Mexico in connection with the recent election Assistant Secretary of State Hay said to day that he had heard nothing of it It was well known that an election never occurred in Mexico which did not occasion some trouble These insurrections breakout on the body politic as a matter of course He did not apprehend any serious trouble in Mexico The state department believes that Gonzales will be chosen and seated without trouble They are especially pleased with the prospective appointment of Senor Mariscal as minister to this country

Forces of Mexico and the United States Pursuing Victorio.

WASHINGTON, July 24—The state department has given permission to Mexican troops to follow Victorio across our line on the Rio Grande and they are in hot pursuit Victorio will soon be captured having crossed into New Mexico There is some policy in this permission Our troops in that quarter are very glad to have a little help in the matter They have tried for months before Victorio crossed into Mexico to capture him, but could not do so and from the Mexicans is not to be despised, no matter on which side the line fighting is done as they are pushing the marauders from the south and the United States troops from the north

Tobacco Taxation

WASHINGTON July 24—The internal revenue department has made the following decision The special tax of $5 to be paid by dealers in leaf tobacco authorized by act approved June 16 1880 is to be reckoned like all other special taxes in the manner provided in section 3237 of the U S revised statutes If a dealer begins business after the commencement of the special tax year the tax is to be reckoned proportionately from the first day of the month in which liability commenced to the first day of May following The dealer to whom a special tax stamp has been issued under provisions of said act even though it be only for a single month the last month of the special tax year will be authorized to purchase or receive and to sell or consign the full amount of 25 000 pounds during that month

THE TURF.

The Derby Contest

LONDON July 24—Rewards of jockey clubs have unanimously decided that the winner of the Derby stakes is the duke of Westminsters chestnut colt Bend d Or The objection against him was therefore overruled

At a meeting yesterday into the identity of Bend d Or winner of the Derby his name and colors post mortemed at first that the animal known as Ben d Or was not Tancred

Races at Saratoga

SARATOGA July 24—The weather is dull pleasant hot Lake Blackbird the favorite won the 1½ mile dash in 1 58 Gabriella Ashen won the 1½ mile race Chimney Sweep third time 2 01 Charley G third won the selling race 2 10 a mile Redmond third 1 17½

Frank Short won the mile and a quarter race over five hurdles Disturbance second time 2 24½

Base Ball

BOSTON, July 24—Buffalos 1 Bostons 14

WORCESTER, Mass, July 24—Worcesters 4 Chicagos 3

PROVIDENCE July 24—Providences 2 Cincinnatis 3.

BOSTON, July 24—Buffalos 1 Bostons 14

Rowing Match.

BAY CITY, Mich July 24—Riley Lee and Plaisted Rowel rowed a single scull race on the following order Riley Lee time 22 55 Lee's time 22 2

GRANT DISPOSED OF.

Rumors at Denver that he will Assume the Presidency of the San Pedro Mining Company.

[SPECIAL TO THE OREGONIAN]

DENVER July 24—The question What are we to do with Grant? seems in a fair way to be settled if the rumors which are beginning to take shape here in connection with his present visit to the west are to be accepted A gentleman whose means of obtaining information on the points are good tells me that the general has under serious advisement a proposition from the San Pedro Mining Company which is operating in New Mexico He states that the real purpose of his recent visit to New Mexico was that of examining the property of this company It is a fact that he stopped at Santa Fe but a day or so and then passed on to the mining district where business men with a view of business location before him My informant tells me that the company has made General Grant a proposition to connect himself with it at a salary not to be less than $25 000 per annum to run in a manner take general direction of the affairs of the company but principally to give it prestige The present president of the company is George William Ballou of Boston The property forms a part of the Campos De laque, in the Mexican grant It was worked extensively by the Mexicans from 1849 until the American occupation and a city of 4000 people was built there It is stated that one nugget worth $7000 was found. It is certain that the placers are very rich but Americans have found their working unprofitable on account of scarcity of water If Gen Grant goes in he will advise the laying of water pipes from the Sandia mountains some eighty miles distant While visiting the mines he manifested great interest in them, asking numerous questions and closely scrutinizing them He washed out an ore pan himself which yielded several colors and a nugget the size of a pin's head In case the proposition is accepted, Grant will spend his time between New York and New Mexico If he does not accept, it seems probable that he will form some connection with the mining interests of Colorado He is now in Leadville where Gov Routt is chaperoning him They explored one of the governor's mines to day From Leadville he goes to the new mining region on the Gunnison and Eagle rivers As may be imagined there is a general disposition to take Grant into all new mining schemes. He is certainly destined to become a bonanza king

Another Story.

NEW YORK, July 24—The *Herald* prints a story about Grant's intention of engaging in mining enterprises in the west but on its local page says that the story published yesterday that Gen Grant intends to remove his residence to this city and engage in mining is not confirmed by the ex president's son Jesse Grant who says that he hears from his father by letter regularly and frequently. He said a letter only a day or two ago and not in this nor any other does the general allude to an intention of coming to New York to live Young Grant is quite sure that his father entertains no such project or he would have written to him about it Neither has General Grant any intention of going into mining enterprises so far as his son knows His trip to Leadville was not again information about the mines, but of curiosity to see that wonderful growth of our civilization Its first object in going to Colorado was to visit the Manitou springs and get the medicinal quality of their waters The general also wished to see Colorado and New Mexico and examine the resources and products of the country, with the same desire for information which has inspired him since he began his trip around the world

What Grant will do in New York.

NEW YORK July 24—Arrangements have been completed with Gen Grant to accept the presidency of a new mining company, which holds an immense tract of land already mostly and middlingly developed by private enterprise to give assurance that it is solid and valuable He will probably be formally announced as its president soon

Grant to call to the Hub.

BOSTON, July 23—Gen Grant is coming to Boston the last of September as the guest of the Middlesex Club A grand banquet and reception will be given in his honor, at which all New England governors and many other distinguished men will be present

ENGLISH AFFAIRS.

Parliamentary, Foreign Relations and Other Matters.

LONDON July 24—The government has slightly improved its position during the week It carried the Irish eviction bill through the committee thanks to Mr Forster's patience and talent for conciliation, but after several midnight sessions of agony completely neither the whig landlords nor the Irish extremists I will have undoubtedly a large majority on the third reading of the bill next week The prospects of the bill in the house of lords are uncertain The whigs are still debating whether to follow Lord Lansdowne's example or Lord Hartington's advice The tories hesitate to assume the sole responsibility of defeating the measure but by perseverance silence Lord Cairn returns expressly to attack the bill It is much remarked that Beaconsfield, amid the government's numerous troubles, holds himself in reserve, waiting for the moment when he may intervene most mischievously Landsdowne's resignation provokes criticism on the management of his Irish estate Landsdowne publishes an imperfect defense to-day and Forster will be chosen and seated to-day They are especially pleased with the prospective appointment of Senor Mariscal as minister to this country

Forces of Mexico and the United States Pursuing Victorio.

WASHINGTON, July 24—The state department has given permission to Mexican troops to follow Victorio across our line on the Rio Grande and they are in hot pursuit Victorio will soon be captured having crossed into New Mexico There is some policy in this permission Our troops in that quarter are very glad to have a little help in the matter They have tried for months before Victorio crossed into Mexico to capture him, but could not do so and from the Mexicans is not to be despised, no matter on which side the line fighting is done as they are pushing the marauders from the south and the United States troops from the north

Tobacco Taxation

WASHINGTON July 24—The internal revenue department has made the following decision The special tax of $5 to be paid by dealers in leaf tobacco authorized by act approved June 16 1880 is to be reckoned like all other special taxes in the manner provided in section 3237 of the U S revised statutes If a dealer begins business after the commencement of the special tax year the tax is to be reckoned proportionately from the first day of the month in which liability commenced to the first day of May following The dealer to whom a special tax stamp has been issued under provisions of said act even though it be only for a single month the last month of the special tax year will be authorized to purchase or receive and to sell or consign the full amount of 25 000 pounds during that month

THE TURF.

The Derby Contest

LONDON July 24—8 rewards of jockey clubs have unanimously decided that the winner of the Derby stakes is the duke of Westminsters chestnut colt Bend d Or The objection against him was therefore overruled

At a meeting yesterday into the identity of Bend d Or winner of the Derby his name and colors post mortemed at first that the animal known as Ben d Or was not Tancred

Races at Saratoga

SARATOGA July 24—The weather is dull pleasant hot Lake Blackbird the favorite won the 1½ mile dash in 1 58 Gabriella Ashen won the 1½ mile race Chimney Sweep third time 2 01 Charley G third won the selling race 2 10 a mile Redmond third 1 17½

Frank Short won the mile and a quarter race over five hurdles Disturbance second time 2 24½

Afghanistan

CABUL July 24—It is believed that a meeting of the British agents and Abdurrahman Khan will shortly be arranged near Cabul The religious ceremony on his proclamation as ameer was witnessed by large crowds The people profess satisfaction

Abdurrahman Khan the new ameer of Afghanistan explains that urgent necessity alone made him raise the forced loan in Turkistan

PACIFIC COAST NEWS.

BY THE PLONEER

CALIFORNIA

A Large Party Entertained on Board a Japanese War Vessel in San Francisco Bay

SAN FRANCISCO July 23—Officers of the Japanese corvette *Tsukuba* this afternoon tendered a reception in honor of the Japanese iron clad which was at anchor in the bay about a hundred ladies and gentlemen The guests from the city boarded the steam tug *Tiburon* and the U S revenue steamer *Hartley* accompanied by a brass band and after a sail around the bay ran alongside the *Tsukuba* At about the same time the U S steamers *McPherson* and *McArthur* arrived with officers and ladies from Mare Island and military posts around the bay The guests were received by the Japanese consul and wife and ushered into a pavilion on the main deck composed of Japanese flags Around the sides were arranged elevated seats affording an impromptu stage Beautiful floral decorations completed the work of adornment Kato Yama, a recent graduate of Yale college addressed the audience explaining the programme for the entertainment Overture by the band was followed by some Japanese music, then came the performance of a selection from a historical drama founded on events in the ancient annals of Japan, the performance concluding with the national dance The guests then sat down to an elaborate banquet served in the cabin, after which dancing commenced the festivities lasting until nearly nightfall The reception was voted by all unique and successful

The Kalloch Murder Case

SAN FRANCISCO July 24—In the superior court this afternoon Judge Murphy arraigned for the murder of Charles DeYoung The accused was allowed until Thursday next to plead A motion to set aside the indictment will be made, and argument upon the motion is set for a week from Saturday

Fatal Explosion near Tuolumne City, Cal.

MODESTO, July 24—Yesterday afternoon an engine owned by Moses May used as a threshing engine on the farm of J N Davis, near Tuolumne City, exploded The foreman J S Dooly, was blown fifty-nine yards from the engine and the separator was blown about thirty feet from its place Dooly died a few hours after Eight other men were more or less injured one probably fatally The field was set on fire and the stack they were threshing was consumed, but no further damage sustained by fire

UTAH

Mormon Church.

SALT LAKE July 24—This being the 33d anniversary of the Mormons' arrival in Salt Lake valley it was creditably celebrated by them No Gentiles participated

BY STATE TELEGRAPH.

Giant Powder Again.

DALLES July 25—Last evening as some boys were playing with giant powder cartridges, one exploded in the hand of Fred Wickman aged 10 years rendering amputation of the left wrist and the first joint of the right thumb necessary He also suffered an ugly flesh wound in the left thigh

WASHINGTON TERRITORY.

Port Townsend

PORT TOWNSEND July 24—The steamship *City of Chester* arrived here at 6 this evening The Victoria telegraph lines are down

SHOOTING AT WIMBLEDON.

A Victory for the Britishers—Shabby Conduct on the part of Farrow.

[SPECIAL TO THE OREGONIAN]

WIMBLEDON July 24—At 900 yards for lunch the totals at 900 yards range stood English, 559 Americans 515 The American team commenced shooting at 9 30 o'clock, when a very light breeze prevailed Rockwell shoots in the place of Farrow who had a dispute about the choice of prize in the tie for the third series of extra prizes, and although he offered to let him have what he wanted he refused to shoot unless Hyde gave him a guarantee in writing that he would have the choice The team therefore unanimously excited him

Afternoon Report.

Rockwell made only 32 at the 900 yards range He only knew that he had to shoot at the last moment when the possibility of his shooting arose last night he had no time to compare the sighting of his gun with the others and had to commence with a borrowed gun which others of the team had recently condemned at 900 yards The team is very hot against Farrow, and the resolution to go on without him was to the effect that the team pride red to be beaten by gentlemen rather than with aid of professionals Rogers offered this morning before shooting to pay Farrow the difference between the value of the prize selected for him in the extra prize and the value he would have won, but his will was disregarded Rockwell failed to count on the 4th and 5th aims at the 900 yards range and went off to change his rifle Returning he ought at last to have effected those aims and altogether made 5 additional hits when he scored 8 instead of 3 Hyde, who organized the team, captured a blank on his 10th shot score Hyde's other aims 30 29 Rogers 30 30 Grand total—English 1647 American 1568

The Origin of the Quarrel.

The dispute between Farrow and Hyde grew out of a tie in the third series of extra prizes When the tie shall have been shot off Hyde's gun had a tendency to shoot to the right Farrow declined to preserve silence Lord Cairn returns expressly to attack the bill It is much remarked that Beaconsfield, amid the government's numerous troubles, holds himself in reserve, waiting for the moment when he may intervene most mischievously Landsdowne's resignation provokes criticism on the management of his Irish estate Landsdowne publishes an imperfect defense to-day and Forster will be chosen and seated to-day They are especially pleased with the prospective appointment of Senor Mariscal as minister to this country

Forces of Mexico and the United States Pursuing Victorio.

WASHINGTON, July 24—The state department has given permission to Mexican troops to follow Victorio across our line on the Rio Grande and they are in hot pursuit Victorio will soon be captured having crossed into New Mexico There is some policy in this permission Our troops in that quarter are very glad to have a little help in the matter They have tried for months before Victorio crossed into Mexico to capture him, but could not do so and from the Mexicans is not to be despised, no matter on which side the line fighting is done as they are pushing the marauders from the south and the United States troops from the north

Tobacco Taxation

WASHINGTON July 24—The internal revenue department has made the following decision The special tax of $5 to be paid by dealers in leaf tobacco authorized by act approved June 16 1880 is to be reckoned like all other special taxes in the manner provided in section 3237 of the U S revised statutes If a dealer begins business after the commencement of the special tax year the tax is to be reckoned proportionately from the first day of the month in which liability commenced to the first day of May following The dealer to whom a special tax stamp has been issued under provisions of said act even though it be only for a single month the last month of the special tax year will be authorized to purchase or receive and to sell or consign the full amount of 25 000 pounds during that month

THE TURF.

The Derby Contest

LONDON July 24—8 rewards of jockey clubs have unanimously decided that the winner of the Derby stakes is the duke of Westminsters chestnut colt Bend d Or The objection against him was therefore overruled

At a meeting yesterday into the identity of Bend d Or winner of the Derby his name and colors post mortemed at first that the animal known as Ben d Or was not Tancred

Races at Saratoga

SARATOGA July 24—The weather is dull pleasant hot Lake Blackbird the favorite won the 1½ mile dash in 1 58 Gabriella Ashen won the 1½ mile race Chimney Sweep third time 2 01 Charley G third won the selling race 2 10 a mile Redmond third 1 17½

Frank Short won the mile and a quarter race over five hurdles Disturbance second time 2 24½

Base Ball

TROY, N Y, July 24—Clevelands 8 Troys 4

WORCESTER, Mass, July 24—Worcesters 4 Chicagos 3

PROVIDENCE July 24—Providences 2 Cincinnatis 3.

BOSTON, July 24—Buffalos 1 Bostons 14

Rowing Match.

BAY CITY, Mich July 24—Riley Lee and Plaisted Rowel rowed a single scull race on

THE STATE V. CHADWICK.

Report and Opinion by Judge Deady

In the circuit court for the county of Marion and state of Oregon

The State of Oregon vs S P Chadwick Aaron Rose B P Smith—No 2021—Action to recover damages

Before Judge Matthew P Deady Referee

John M Thompson and Addison C Gibbs for the plaintiff S P Chadwick in propria persona and for Rose and Smith

The referee having heard the allegations and proofs of the parties and the argument of counsel in the above entitled case now finds and states the following conclusions of fact herein

That at the general election held in the month of June 1878 the defendant Sidney Chadwick was duly elected Secretary of State for the State of Oregon and that afterwards to-wit on July 10 1878 said defendant Chadwick as principal and the defendants Aaron Rose and B P Smith as his sureties executed and delivered to the plaintiff the certain bond in the penal sum of $10,000 as alleged in the complaint herein to be void among others, upon the performance of the condition following, to-wit that said Chadwick would faithfully discharge the duties of his office as Secretary of the State of Oregon, and also as Auditor which bond was afterwards, to-wit on July 19 1878 duly deposited by said Chadwick, together with his oath of office, in the executive office of said State of Oregon, and then and there duly approved by the governor thereof, and thereafterwards to-wit on September 12, 1879 said Chadwick by virtue of the premises entered upon the said office of Secretary of state and remained therein and performed the duties thereof until September 14, 1874

II That the defendant Chadwick during said period did not faithfully discharge the duties of his office as Secretary and Auditor aforesaid in this

(1) That on October 21 1872, he audited and allowed an account presented to him by E D Foudray for his services as agent of the State in reclaiming Samuel E May, a fugitive from justice from Salt Lake City, in the territory of Utah, and delivering him to the sheriff of Marion county for the sum of $1,385 32 made up as follows

Mileage of agent from Salem to Salt Lake via San Francisco 1 248 miles, at ten cents per mile	$ 321 80
Mileage of fugitive 1 649 miles, at ten cents per mile	169 90
Per diem of agent, 107 days at $3 per day	321 00
Per diem of fugitive 17 days at $3 per day	51 00
Transportation of fugitive	3 1 00
	1 263 70
Interest on same from Jan 5 to Oct 21, 1872	121 62
	1,385 32

And drew his warrant upon the treasurer of state in favor of said Foudray for said sum, by means whereof said Foudray obtained the same from the treasury of the plaintiff

(2) That $634 20 of said account was false and illegal, because said Foudray was not in fact engaged in said service 107 days, but only 21, and the law was not entitled to compensation at the rate of $3 per day, but only $2, nor to any mileage or per diem for said fugitive in addition to his transportation and only $68 32 for interest, if any,

(3) That on October 24, 1872, he audited and allowed an account presented to him by Joseph Sloane for his services as agent of the State in recovering Daniel McGregor, a fugitive from justice from Seattle, Washington territory, and delivering him to the sheriff of Clacka mas county, containing, among other charges, an item of $110 as compensation for 11 days services at $10 per day, and drew his warrant upon the treasurer of state in favor of said Sloane for said sum of $110, by means whereof said Sloane obtained the same from the treasury of the plaintiff

(4) That $84 47 of said account was illegal, because the said Sloane was not entitled to compensation at the rate of $10 per day, but only at the rate of $2

(5) That on July 21, 1878, he audited and allowed an account presented to him by J M McCoy, for his services as agent of the state in reclaiming H L Palmer, a fugitive from justice from the state of California for the sum of $659 60, containing among other charges the items of $107 70 for mileage for said fugitive and $84 for 20 days services at $4 per day, and drew his warrant upon the treasurer of state in favor of said McCoy for said sum, by means whereof said McCoy obtained the same from the treasury of the plaintiff,

(6) That $49 70 of said account was illegal, because said McCoy was not entitled to any mileage, for said fugitive, nor to compensation at the rate of $4 per day, but only at the rate of $2

(7) That on October 24, 1872, he audited and allowed an account presented to him by Thomas Howard for services and expenses in arresting upon a bench warrant, E B Frank and conveying him from Grant to Linn county for the sum $74 46, and drew his warrant upon the treasurer of state in favor of said Howard for said sum, by means whereof said Howard obtained the same from the treasury of the plaintiff,

(8) That said account of $74 46 was wholly illegal, because the state was in no way liable for the cost of executing said bench warrant, the county in which it issued being legally bound therefor,

(9) That on October 22, 1873, he audited and allowed an account presented to him by James A Shinn, the sheriff of Baker county, for conveying six convicts from said county to the penitentiary, for the sum of $1,972, containing among other charges, an item of $552 for the transportation of said convicts, and drew his warrant upon the treasurer of state in favor of said Shinn, for said sum, by means whereof said Shinn obtained the same from the treasury of the plaintiff,

(10) That on October 30, 1872, he audited and allowed an account for clerical hire for the term of 251, and also upon March 1, 1873 and on every three months thereafter to and inclusive of September 1, 1874, an account for each and for the sum of $400, and drew his warrant upon the treasurer of state therefor, by means whereof he obtained $3,061 from the treasury of the plaintiff,

(11) That on November 17, 1874, he audited and allowed an account presented to him by James H Shinn, the sheriff of Baker county, for conveying an insane person from said county to the insane asylum for the term of 3451, and also upon March 1, 1875 and on every three months thereafter to and inclusive of September 1, 1874, an account for each and for the sum of $400, and drew his warrant upon the treasurer of state therefor, by means whereof he obtained $3,061 from the treasury of the plaintiff,

(12) That on June 1, 1871, and every three months thereafter, he audited and allowed an account in favor of H Lunan, as assistant secretary of state, for the sum of $400, and drew his warrant upon the treasurer of state therefor, by means whereof said Lunan obtained the same from the treasury of the plaintiff

The plaintiff also avers that Thomas Howard did not faithfully discharge the duties of his office during said period in auditing and allowing an account December 21 1877, in favor of Henry Klippel, sheriff of Jackson county in the sum of $526 20, for conveying three convicts from said county to the penitentiary and containing an item of $153 for the transportation of said convicts, not as auditing and allowing an account on May 20, 1874, in favor of Wright, sheriff of Douglas county, in the sum of $210 for conveying two convict from said county to the penitentiary and containing an item of $52 for the transportation of said convicts, nor in auditing and allowing another account on July 27, 1873, in favor of said Wright, sheriff, as aforesaid, in the sum of $221 for conveying one insane person from said county to the insane asylum and containing an item of $55 for the transportation of said insane person as alleged in the complaint herein, because said several sums, so allowed for the transportation of said convicts and insane, respectively, were no more than said Klippel and Wright were entitled to charge therefor, allowing the hire and board of one to go for the transportation each of said convicts and insane, at $2 75 for each 36 miles of the distance traveled going and returning, as herein before stated

And in conclusions of law from the premises the referee now finds and states the following

I That the defendant Chadwick did not faithfully keep the condition of his bond in auditing and allowing he accounts aforesaid, and drawing his warrants on the treasurer therefor for portions thereof as follows

E F Foudray	$ 634 20
Joseph Sloane	88 00
J M McCoy	149 0
Thomas H Howard	74 46
James A Shinn	552 00
Charles A Hazelwood	22 00
W H Wallslade	15 7
H Lunan	1 400 00
Clerical hire	1 116 78
	4 229 01

To the damage of the plaintiff in said sum of $4 229 01

II That by reason of the premises the plaintiff is entitled to recover from the defendants herein the damages aforesaid, together with its legal costs and disbursements in their behalf expended

Opinion of the Referee.

The answer in this case beyond the plea of the statute of limitations, simply denies that the secretary wrongfully audited and allowed the several items charged in the complaint herein The report of Foudray where there is a further denial of information as to whether he was or was not entitled to charge for the transportation for said insane person for more than the hire and board of one, at $2 75 per day, from Auburn to Portland and return a distance of 700, at the rate of 35 miles a day, to wit $35 instead of $93, as aforesaid

(12) That on June 1, 1871, and every three months thereafter, he audited and allowed an account in favor of H Lunan, as assistant secretary of state, for the sum of $400, and drew his warrant upon the treasurer of state therefor, by means whereof the sum of $400 was wrongfully obtained by said Chadwick from the treasury of the plaintiff,

(13) That said accounts were all illegal, because said Lunan was not during said period assistant secretary of state and did not act as such or perform the duties thereof,

(14) That on November 30, 1872, he audited and allowed an account for clerical hire for the term of 251, and also upon March 1, 1873 and on every three months thereafter to and inclusive of September 1, 1874, an account for each and for the sum of $400, and drew his warrant upon the treasurer of state therefor, by means whereof he obtained $3,061 from the treasury of the plaintiff,

(15) That the defendant Chadwick did not faithfully discharge the duties of his office during said period in auditing and allowing an account December 21 1877, in favor of Henry Klippel, sheriff of Jackson county in the sum of $526 20, for conveying three convicts from said county to the penitentiary and containing an item of $153 for the transportation of said convicts, not as auditing and allowing an account on May 20, 1874, in favor of Wright, sheriff of Douglas county, in the sum of $210 for conveying two convict from said county to the penitentiary and containing an item of $52 for the transportation of said convicts, nor in auditing and allowing another account on July 27, 1873, in favor of said Wright, sheriff, as aforesaid, in the sum of $221 for conveying one insane person from said county to the insane asylum and containing an item of $55 for the transportation of said insane person as alleged in the complaint herein, because said several sums, so allowed for the transportation of said convicts and insane, respectively, were no more than said Klippel and Wright were entitled to charge therefor, allowing the hire and board of one to go for the transportation each of said convicts and insane, at $2 75 for each 36 miles of the distance traveled going and returning, as herein before stated

And in conclusions of law from the premises the referee now finds and states the following

I That the defendant Chadwick did not faithfully keep the condition of his bond in auditing and allowing he accounts aforesaid, and drawing his warrants on the treasurer therefor for portions thereof as follows

E F Foudray	$ 634 20
Joseph Sloane	88 00
J M McCoy	149 0
Thomas H Howard	74 46
James A Shinn	552 00
Charles A Hazelwood	22 00
W H Wallslade	15 7
H Lunan	1 400 00
Clerical hire	1 116 78
	4 229 01

To the damage of the plaintiff in said sum of $4 229 01

II That by reason of the premises the plaintiff is entitled to recover from the defendants herein the damages aforesaid, together with its legal costs and disbursements in their behalf expended

Opinion of the Referee.

The answer in this case beyond the plea of the statute of limitations, simply denies that the secretary wrongfully audited and allowed the several items charged in the complaint herein The report of Foudray where there is a further denial of information as to whether he was or was not entitled to charge for the transportation for said insane person for more than the hire and board of one, at $2 75 per day, from Auburn to Portland and return a distance of 700, at the rate of 35 miles a day, to wit $35 instead of $93, as aforesaid

(12) That on June 1, 1871, and every three months thereafter, he audited and allowed an account in favor of H Lunan, as assistant secretary of state, for the sum of $400, and drew his warrant upon the treasurer of state therefor, by means whereof the sum of $400 was wrongfully obtained by said Chadwick from the treasury of the plaintiff,

(13) That said accounts were all illegal, because said Lunan was not during said period assistant secretary of state and did not act as such or perform the duties thereof,

(14) That on November 30, 1872, he audited and allowed an account for clerical hire for the term of 251, and also upon March 1, 1873 and on every three months thereafter to and inclusive of September 1, 1874, an account for each and for the sum of $400, and drew his warrant upon the treasurer of state therefor, by means whereof he obtained $3,061 from the treasury of the plaintiff,

(15) That the defendant Chadwick did not faithfully discharge the duties of his office during said period in auditing and allowing an account December 21 1877, in favor of Henry Klippel, sheriff of Jackson county in the sum of $526 20, for conveying three convicts from said county to the penitentiary and containing an item of $153 for the transportation of said convicts, not as auditing and allowing an account on May 20, 1874, in favor of Wright, sheriff of Douglas county, in the sum of $210 for conveying two convict from said county to the penitentiary and containing an item of $52 for the transportation of said convicts, nor in auditing and allowing another account on July 27, 1873, in favor of said Wright, sheriff, as aforesaid, in the sum of $221 for conveying one insane person from said county to the insane asylum and containing an item of $55 for the transportation of said insane person as alleged in the complaint herein, because said several sums, so allowed for the transportation of said convicts and insane, respectively, were no more than said Klippel and Wright were entitled to charge therefor, allowing the hire and board of one to go for the transportation each of said convic

The Daily Oregonian

MONDAY MORNING JULY 26 1880

TOO HOT FOR REPUBLICANS

A citizen of Selma Ala writing a gentleman in this city for information concerning Portland and Oregon under date of July 1 says

Have you a republican paper at Portland If so please present this card to the editor and ask him to send me a copy of his paper I want to see how it looks and how Portland looks and is This Godforsaken country is too hot for republicans to stay much longer and we must hunt a new home

This is but one of thousands of complaints which have from time to time for years past come from Alabama and other southern states but it shows the spirit which is abroad in that section and the means which are used to make the south politically solid It also illustrates the hypocrisy of the southern democratic leaders who come north or to Washington and proclaim that equal rights are guaranteed to and enjoyed by all the citizens of that country irrespective of politics that the laws give republicans every privilege which they give to democrats By this plan of making it too hot for republicans have the immense majorities been given to the democratic candidates in those states for some years past and by the same process is the south to be kept democratic Hancock will secure the electoral votes of three or four southern states by this same system which were the professions made in the north by democratic speakers and papers true, would be given to the republican candidate Permanent peace and prosperity cannot prevail, as General Garfield says in his letter of acceptance, until in every portion of the union the freedom of the ballot is given not only in the letter but in the spirit of the law to all classes and parties alike There is no necessity for republicans to start a southern "outrage mill" to excite the northern mind Notwithstanding the influence which this bourbon plan of conducting campaigns has exerted upon former elections it is still pursued, and is to be pursued this fall to give those states to the democratic candidate for president And year after year, as the country grows into the knowledge of these facts, the northern states will become more and more solidified, not because the south once fought against the government but because her people continue to resist and to endeavor to overthrow one of the most highly-cherished principles for which not only our last war but also our first, was waged—the right of the humblest citizen entitled to vote under the law to exercise the right uninfluenced by fear and untempted by bribes. The author of the note from which the extract above is taken but expresses a feeling entertained by thousands of republicans all through the south and it is not surprising that, persecuted as they are, deprived of their political rights, or exercising them at the expense of ostracission, and perhaps at the risk of property or life, they are anxious to see a "strong man" at the head of the government, and who they believe would use all the power in his reach to extend not only the law, but its operation also, over every section of the country. It is not surprising that thousands of them have sought refuge in those states where this southern plan of making "too hot" for republicans is not practicable, or practiced Instances of exaggerations may have occurred, but all well-informed people in this country now know that such a thing as political freedom, in the sense which the laws of the nation intend, does not exist in many parts of the south

The same party which has defended these assaults upon the rights of the people will mould and guide the administration of General Hancock, if the misfortune of his election should overtake the country. Upon this question there is no uncertainty The stream cannot rise higher than its source, and even a union general made president by the Alabama method will not be able, if he had the disposition, to withstand the pressure of his constituency With a president elected and controlled by democracy, the republicans of the south would find that section "seven times hotter" than now, and the "outrage mill" run for the benefit of the party in the south, but having a contrary effect in the north, will grind all the more vigorously not only until not a republican is left there to complain, but until every state in which the shotgun policy is not practiced becomes irrevocably and unchangeably republican Then the north will make it "hot" not for individual members of the democratic party, but for the party at large, which will be buried beyond resurrection power to recall to life, and its epitaph will be, "Died from over exertion in trying to make it too hot for republicans

We are in receipt of a letter from Col Cann which appears elsewhere in which he says, "if the books (of the board of land commissioners) had been properly written up there would have been no deficiency found by the referee." The question might be asked what construction the colonel puts on the word "properly" The trouble *might* have been avoided if the books had had a little more writing up on one side Had the bookkeeper, which Col Cann claims was either Mr Fleischner or Mr Fleischman "written them up" heavier on the debit side it is true the books would have been all right but no alleged mistake of the bookkeeper can be given as an explanation of the shortness of the cash When business men find no cash exceeding the account by such a large sum, they usually require their bookkeeper to make a prompt investigation of the former If the cash does not tally with the books in honest transactions, the books must be wrong. The letter which will not be regarded as nearly as satisfactory as Col Cann might write, will receive further attention hereafter

The democratic organs have been congratulating the party, at a great rate recently, because Col. John W Forney had come out for Hancock Here is what Forney said of Hancock in 1867

"One week ago Gen Hancock arrived [at New Orleans] and took command of the fifth military district From every rebel throat went up songs and shouts of joy as his plans were all known to them With sneer and jest they meet union men and say Now is come our day Gen Hancock has arrived and will see us righted! The whole policy of General Hancock so far foreshadowed tends to prove him unmistakably opposed to the provisions of the military bill and warrants the assertion of his entire sympathy with the old secession element of this state and city who now had in him a true friend

Who has changed since this was written Forney or Hancock? Certainly not the latter

We are unable for want of space to notice at length the findings of Judge Deady referee in the case of the state against ex Gov Chadwick Suffice it to say that no one who is acquainted with the thoroughness with which Judge Deady discharges every duty imposed upon him will pass over his opinion as when giving them the consideration to which they are entitled Mr Chadwick will have much to explain before he can fully satisfy the public mind that the referee's findings are incorrect

A while ago the democrats said Tilden must be nominated because he was cheated out of his election in 1876 When the time came to do what they said should be done they coolly replied that as Tilden himself was a greater fraud than the electoral commission the best thing to do was to drop him and was dropped

Gen Sherman is getting out a boom of long logs Tacoma mill at his camp on Sound logs being 150 feet in length

THE NORTHWEST.

Western Washington.

Extensive forest fires are raging south of Seattle in the county of White river

In the late municipal election at Colfax 59 votes were cast E N Sweet was elected mayor

The city assessor reports within the corporate limits of Seattle this year $1 585 010 worth of property

During the next month the effort will be made at the Seattle factory to manufacture 100 000 complete barrels or nearly 4000 a day

Fifty thousand feet is now the average daily cut of lumber at Port Discovery sawmill the quantity will soon be increased to 70 000 or 80 000

The location of the seat of Spokan county is to be left to the people A recent convention of delegates decided that it be located at Depot Springs If the popular vote is in favor of Depot Springs the seat will be moved thither from Spokan Falls

Walla Walla *Statesman* Mr Leahy is rapidly completed the purchase of 6 000 poles to be erected between Ainsworth and Spokan along the N P railroad The Western Union company is endeavoring to purchase the telegraph line from the O R & N Co between this city and Portland Failing in this they will this fall construct a line of their own

Intelligencer During the last quarter the money on hand and the money received by the territorial treasurer amounted to $36 435 79 of which $14 125 48 was paid out on warrants drawn by the auditor and $22 310 31 remained on hand July 1st With no debt whatever and money enough in the treasury to pay all expenses for the remainder of the year the pecuniary condition of our territory may well be pronounced most happy

Olympia *Courier* The *Dakota* will make one more trip to the Sound sailing from San Francisco on the 30th This will complete the contract of the Pacific Mail with the Dominion government Whether the steamers of that line will continue to run to the Sound is not known but unless some arrangement with Goodall, Nelson & Co is made so that the boats of the latter company come over from Victoria, it is almost certain that the Pacific Mail steamers will remain on the route

Southern Oregon.

The lumber for the bridge across South Umpqua near Canyonville has been ordered

Wool is now quoted in Roseburg at 30 and 32 cents The grange in that city disposed of 200 000 pounds last Saturday

Blackberries are very numerous in the mountains near Cleveland Thos Farquar gathered twenty five gallons this week in a short time

The following named persons comprise the oldest inhabitants of Douglas county according to the late census Mary Gilmore, 87, Philip Marion, 81, Genera. Joseph Lane 80, Stephen Marsh 80, James O Neil, 89, John Lemmon, 80

THE TAMMANY COUNCIL.

Resignation of the Independent Electors Accepted--Cordial Union with the Hewitt Wing.

[SPECIAL TO THE OREGONIAN]

SARATOGA, July 24 —The following resolution was adoped yesterday by Tammany

Resolved That while our constituents had no part in the nomination of the electoral ticket, headed by Hon Abram S Hewitt, we recognize that in voting for that ticket we will vote for our national candidate, whose success would be jeopardized by retaining two electoral tickets in the state, and we therefore accept the resignations of the gentlemen nominated as electors by the Shakespeare hall convention, and determine that the reunion and harmony of party will be best served by omitting to fill their vacancies.

The committee consisted of Hon. John Kelly, William Wright E S Jenny A P Page, Fred L Westbrook, John H Colby and R M Sheets. They presented an address to the democracy of the state which was adopted It says, among other things that the nominat on of Hancock the soldier-statesman of Pennsylvania, has lifted the whole party above embarrassing local and state distractions to broad national ground, and has blotted our past allegations by a grand hope Now there is but one party one cause and one work in which all democrats should heartily unite, and to which they should devote their utmost zeal Let past alienations be forgotten The following was adopted

WHEREAS, The wise and patriotic action of the democratic national convention recently assembled in Cincinnati in placing before the people of the union as candidates for president and vice president of the United States General Winfield Scott Hancock and Hon William H. English, has settled differences which have divided the democratic party upon national issues in this state, therefore,

Resolved That with a view of having a convention in this state wherein all members of the democracy of the state may be fairly and properly represented a sub committee of five be appointed by the chair to confer with the democratic state committee of which Hon Lester B Faulkner is chairman, and that said sub committee be clothed with full power in the premises.

The chairman appointed as such committee Patrick H Cowen of Saratoga, Robert W Edwards of Westchester, Anthony Barratt of Kings L Gardner Pope, of Warren, and Edward J Meagan of Albany

OUTRAGE IN TEXAS.

A Republican Official Threatened with Death for Making a Political Speech.

CHICAGO July 24 —An *Inter-Ocean's* Washington special gives a complete story of the attempt in Texas to forcibly prevent a republican official from making a speech at a republican meeting, prior to which it appears that United States Attorney Burns after investigating the case, declared that if the national government cannot protect the rights of freedom of speech there will soon be no such right tolerated in the south Bissell, the federal official referred to, addressed a republican meeting by request, in the town of Brazoria. He made no assault on democratic leaders, gave colored people good advice not to elect democrats, as they were in majority in the county, to watch their tickets and take them only from known republicans The next day he was met in Brazoria by Dr. Aitchman and a crowd of eight or ten democrats and called to account for his speech Dr Aitchman said that if he didn't wish to follow Santee (a republican who was assassinated on account of politics) he had better stay at home He would be put out of the way if he came to Brazoria again They proposed to have no Yankees interfering with their county affairs Bissell said that he had lived in Texas three years and claimed the right of free speech The crowd were very abusive Subsequently Josh Bryan a wealthy planter called on him and intimated that if ever he made a republican speech in Brazoria again or took any part in politics he would slide off like Santee He learned later that the gang were determined to kill him, and being warned in time by friends went to Galveston and although a poor man gave up his place to avoid assassination Dr Aitchman has lately murdered three persons and has been acquitted on the grounds of insanity These dispatches were not received until after the adjournment of the cabinet meeting, to day consequently no action was taken The whole matter will probably be disposed of at a meeting Tuesday next

THE DETROIT RIVER DISASTER

An Eye Witness Places the Blame on the "Garland"

DETROIT July 24.—In an interview Father Bleyenburg states that just prior to the collision most of the boys were in the cabin He was telling with the older men and boys of the party and they noticed a steamer coming down the river The latter stand and the *Fortune* (at other statement) came to him not very far apart and coming very rapidly I do not know he said I hardly dare assert yet it seemed to me— and the father made a significant pause as though in thought— they were racing He went on to say that I did not see the collision In fact he had just said to Mrs Dingman who was sitting beside him that it was a picturesque and exhilarating sight to see two steamers plow through the water such a bright moonlight night. When he saw the *Garland* sailing down upon us instinctively drew and with horror that a collision was imminent The *Huron* which leads on after and the *Garland* replied but soon down directly on the frail yacht crushing it as if it had been an eggshell fairly cutting it in two amidships At the moment that he had seen that the collision was unavoidable he had shouted to his friends and children come to the front Some of them did so Miss Dingman followed him At this same time he felt the boat give way beneath him he caught hold of a rope on the *Garland*, and the young lady did the same Somebody on board the steamer pulled her aboard and he climbed the rope he had hold of unaided The four boys who were saved crawled out of the cabin windows of the yacht and threw themselves into the water and they were picked up by a life boat The *Garland* which was immediately lowered But some who might have been saved were no doubt drowned by the swell from down by the *Huron* which plowed along very soon after This was not the fault of the latter as they seemed to suppose that the *Garland* people who hailed them in alarm and anxiety were cheering them The father did not know how the accident could have occurred at all It was such a brilliant moonlight that the smallest objects could be discerned at a great distance

DETROIT July 25 —No trace of the sunken yacht or its victims has yet been discovered although divers have been exploring all day

Forney's Usefulness.

[From the Cincinnati Commercial]

Col Forney seems to have taken the course most likely to make sure the election of Garfield by advocating Hancock He has stirred up the Camerons and made them determined to carry Pennsylvania The Camerons and Forney do not forgive each other If some distinguished gentleman can be found to do like service in New York the election of Garfield will come to pass in due season

LETTER FROM T H CANN

SALEM July 4 1880

TO THE EDITOR OF THE OREGONIAN

In reply to remarks of Judge Deady referee in the land cases concerning the books of the late land board I have to say that at no time was I employed by said board as a book keeper or accountant I was employed as land agent or sales clerk only and my duty was to sell all classes of the state's lands receive the money or certificates showing that the money had been paid to some county treasurer legally authorized to receive it to give receipts make deeds to lands to attend to all correspondence of the board concerning land sales and to attend upon the meetings of the board I was not required to keep books On the contrary no board employed and paid out of the land funds a competent book keepers for the purpose during the whole period from 1871 to 1878 First M D Fishman was employed and in 1874 Mr John H Hackleman was Mr Fish's successor Those men were paid from the land fund as it will be seen by the reports of the secretary and treasurer also by reference to the report of the investigating committee page of it will be seen that there was drawn from the land funds the sum of $8 [illegible] for clerical work for the eight years The sum of $4 4[illegible] was drawn by me and the sum of $5 60 0 was drawn by others I worked all the time during the whole eight years I kept my books from which it was expected that the bookkeeper would make up his books The failure of the [illegible] employed and paid for this purpose to have the books in proper shape, compelled the production in court of my blotters which were not intended to serve any other purpose than memorandums for a bookkeeper I do not profess to be an expert penman or bookkeeper as I never stated I was not employed for that purpose Now what I say here is a matter of record so far as paying took expense out of the land funds as the record will show and it is clear that there has been no bookkeeping done except a record of deeds All the deeds that were needed are nearly recorded in some 3 volumes And I have just one more word to say and that is if the books had been properly written up there would have been no deficiency found by the referee

I am called upon by THE OREGONIAN to come out with a full explanation of all the transactions of the office, which may be done in the future

T H CANN

NEW TO-DAY.

WANTED—$600 FOR ONE YEAR ON GOOD security Address M H this office jy26d5

A YOUNG MARRIED MAN WITH A SMALL CAPital wishes to enter as partner into some paying business Address E this office jy26d5

Parasols, GLOVES FANS LISLE GLOVES etc. etc at OLDS & KING, 147 Third street

WANTED.

A SITUATION AS CLERK IN A DRUG OR GROcery store good character well proven address M F PATTERSON, city it

TEACHER.

A LADY POSSESSING TACT AND EDUCATION and having had long experience as a teacher wishes a change of employment Superior references Address H B H Oregonian office jy21d8t

NOTICE

MR JERE ALLIS WILL CONTINUE THE mill furnishing business formerly carried on under the firm name of Allis & Black The business name of the firm will remain unchanged Mr Allis will also pay all demands against Allis & Black, and will collect all debts due Mr Black will remain with the house and attend to its business as heretofore JERE ALLIS

Portland, July 24 1880 jy26d3t F M BLACK

SPECIAL NOTICE.

OREGON RAILWAY AND NAVIGATION CO From and after August 1st 1880 freight on wheat flour oats and barley from Walla Walla and adjacent points to Portland will be carried at the following reduced rates

Whitman to Portland	$ 9 75 per ton
Walla Walla to Portland	10 00 per ton
Milton station to Portland	10 50 per ton
Blue Mountain Station to Portland	11 50 per ton

GEO J AINSWORTH

jy26d1m Supt C & W Division

A BARGAIN IN REAL ESTATE.

THE RESIDENCE PROPERTY ON THE NORTH west corner of Morrison and Eleventh streets, consisting of two lots and two fine dwelling houses with modern improvements Will be sold cheap Enquire of CHARLES H. WOODWARD Attys at law, 145 First st, Allsky & Hegele's building jl9d6mod

TAXPAYERS, ATTENTION.

YOU ARE REQUESTED TO MAKE YOUR property returns to me at my office on or before the first of August next as no statement will be received after that time, unless by special arrangements with me GEO C SEARS

jl2d1dmod Assessor of Multnomah Co

THE REMAINDER

OF MY

Light Goods

Will be Sold

THIS WEEK

Regardless of Cost.

P. E. BRIGHAM

Next to Ladd & Tilton's Bank.

D. J. MALARKEY & CO.

GENERAL

Commission Merchants

And Wholesale Dealers in

Produce. Provisions and Staple Groceries.

We are in regular receipt of CALIFORNIA and FOREIGN FRUITS and PRODUCE each steamer

Orders promptly filled Consignments solicited

Liberal advances made on approved shipments

Weekly Prices Current mailed free on application.

Office and Warehouse 8 10 & 12 Front St.

jy26 3awt

Oregon Railway and Navigation Co.

Columbia and Willamette Division

SPECIAL NOTICE.

Ilwaco and Seaside Landing.

STEAMER EMMA HAYWARD LEAVES PORTland every Wednesday at 6 A M for Ilwaco arriving there about 4 P M returning to Astoria same afternoon and to Portland next day

Passage from Portland to Ilwaco $ 00

Passage from Ilwaco to Portland 2 00

Steamer BONITA leaves Port and every SATURDAY at 6 A M for SEASIDE LANDING on Lewis and Clarke river arriving the same day M connecting with stages for Seaside House Grimes Hotel etc and remaining at the landing until P M on Sunday then returning to Astoria where she remains until Monday morning when she leaves for Portland

Passage from Portland to Seaside Landing $ 00

Passage from Seaside Landing to Portland 00

jy26d1t

JOHN CRAN & CO.

Received by Last Steamer,

Another New Lot of our Famous

UNLAUNDRIED SHIRTS

At the Old Prices—$1 25, $1 50.

J. CRAN & CO.

NEW TO-DAY.

PORTLAND

MECHANICS' FAIR!

1880

Board of Directors

FRANK DEKUM	D P THOMPSON
W KAPUS	PETER TAYLOR
WM M LADD	W B HONEYMAN
CHAS B IDDOK	GEO W FIDLER
H W MONNASTES	A T SMITH
	A B MORGAN

Officers

President—FRANK DEKUM

Vice President—PETER TAYLOR

Secretary—H B NICHOLS No 6 Chamber Block

Treasurer—WM M LADD

Superintendent—E OLDENDORFF No 5 Chamber Block

THE ANNUAL EXHIBITION

OF THE

Portland Mechanics' Fair Association

WILL BE

Opened on the 7th and Close on the 23d of October

The Pavilion is being enlarged by the addition of two wings The new wing is designed for the Floral Display and the north wing for Machinery exhibited

Intending exhibitors will please file applications for space as early date as possible to secure permanent Room in Exchange Block where all information concerning the Fair will be cheerfully given

By order of the Board of Directors

jy 6 56 w4t E OLDENDORFF Supt

Special Auction Sale!

OF

House old Furniture & Piano

At a Private Residence

No 114 PINE STREET N E COR SIXTH

ON

Tuesday, July 27 at 10 A. M

Comprising

1 very good Piano

1 Parlor Set Walnut framed 7 pieces

2 Bedroom Sets Complete

1 Walnut Whatnots Center Tables Chairs Lounges

ALSO

2 Fine Pair of Stoves

1 No 7 Cook Stove complete outfit

Pictures Mirrors Blankets Sheets Pillow Cases Brussels Carpets Shades Spring and Top Mattresses

ALSO

A large assortment of Crockery Glassware Plated ware and Table Cutlery

The furniture is all in good order it having been in use less than a year

NATMAN & WIGGINS Auctioneers

BAG TWINES

FOR FLOUR BAGS USE

BARBOUR'S 3 and 4 Ply

For Wheat and other Grain Bags Use

PASSAIC, 3 and 5 Ply

FOR POTATO BAGS USE

PASSAIC, 8 Ply.

ALL WARRANTED PURE FLAX

BARBOUR BROTHERS,

514 Market St, San Francisco

HENRY DOYLE & CO, Manager

A full line of COTTON WRAPPING SAIL and BINDING TWINES and FLAX BALL TWINES constantly on hand jy1 2d3awlm

ATTENTION

Is called to our large stock of Imported

Brussels,

ALSO

DOORS, WINDOWS, BLINDS,

Paints, Oils,

Glass, Varnishes,

C. T. Raynolds & Co's Colors.

Coggins & Beach,

103 FRONT STREET, PORTLAND.

Get our Prices before making Contracts.

G. F. FOSTER & CO.,

Dealers in

PAINTS, OILS,

VARNISHES,

BRUSHES, WINDOW GLASS,

House, Sign and Carriage

Painters' Stock and Tools.

26 Main st.,

PORTLAND OREGON

Get our Prices before making Contracts.

WM. BECK & SON,

Importers and Dealers in

Guns, Rifles and Revolvers!

Remington, Sharp, Ballard, Winchester REPEATING RIFLES.

Double and Single Breech - Loading SHOT-GUNS.

FISHING TACKLE

Of every description and quality

Cor FRONT AND ALDER STS Portland Oregon

Ferry Notice.

THE JEFFERSON STREET FERRY COMPANY have made the following arrangement will

At 7 o'clock A. M. To Day, Saturday, July 24th,

Begin running regularly their Staunch and Swift Steam Ferry Boat VETA from Jefferson street to Upper Landing, foot of Jefferson street

GOLDENDALE & YAKIMA STAGE LINE.

LEAVES THE DALLES DAILY TO GOLDENdale thence Klickitat Valley Yakima connecting with stages for Ellensburg Nachess Pass Wenatchee and all points in Eastern Washington Territory

GAUNT & MILLER Props

Office at Wells Fargo & Co's Express The Dalles

DR J. H. LEWIS,

Office—Corner Second and Yamhill Streets Portland Oregon

Special attention given to Diseases of Women and Children Office hours—11 A M to 1 P M and 6 to 8 P M

DAYTON, HALL & CAMBERSON

Wholesale and Retail

Hardware

AND

FISHING TACKLE.

Correspondence solicited

Wells Bros. & Co.

REMNANT SALE.

A WEEK OF BARGAINS.

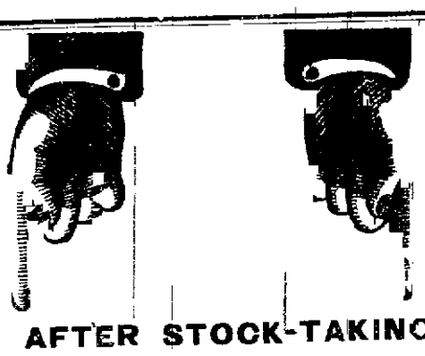

AFTER STOCK-TAKING,

Remnants! Odd Lots!

A WEEK OF RARE BARGAINS!

Wells Bros. & Co.

NOW CLOSING OUT.

REMNANTS

AND

ODD LOTS.

SAVE MONEY! SAVE MONEY!

WELLS BROS. & CO.

Remnants Dress Goods	Odd Lots Gloves
Remnants Muslins	Odd Lots Underwear
Remnants Calicoes	Odd Lots Suits
Remnants Ginghams	Odd Lots Cloaks
Remnants Flannels	Odd Lots Shoes
Remnants Table Linens	Odd Lots Hats
Remnants Ribbons	Odd Lots Buttons
Remnants Embroideries	Odd Lots Suspenders

Cleared Out without regard to Cost or Value.

WELLS BROS. & CO.

126 First. 127 Front St.

REMNANTS SILKS

REMNANTS VELVETS

REMNANTS SATINS

REMNANTS PIQUES.

WELLS BROS. & CO.

Ice for the Season.

LADIES' LINEN SUITS. LADIES' LINEN DUSTERS. LADIES' SUMMER CLOAKS

LEAHY, SWEENY & CO.,

SUCCESSORS TO

Woodward, McQuisten & Bradshaw.

We will offer during the next Ten Days our Entire Stock of the above mentioned goods at a

TREMENDOUS SACRIFICE!

175 Linen Suits, beautifully trimmed, only	$1 50
150 Linen Suits, handsome braided, for	4 00
100 Linen Suits, handsomely embroidered	5 50
75 Summer Cloaks	3 75
45 Summer Cloaks	4 50
70 Summer Cloaks	5 00
100 Ulsters to be cleared for	2 00

LEAHY, SWEENY & CO.,

Cor. Second and Morrison Sts.

CLEARANCE SALE!

CLEARANCE SALE!

CLEARANCE SALE!

FOR 30 DAYS.

FOR 30 DAYS.

FOR 30 DAYS.

OVERSTOCKED.

The balance remaining of our recent purchases from auctions in New York will be cleared out for the next 30 days, prior to annual stock taking. Read the following as a sample of what we intend selling these goods for:

1 lot 41 pieces Heavy Bleached Shirting to be sold at 5c per yard

1 lot 17 pieces Heavy Crinkled Seersucker at 12½c

1 lot 25 pieces Fancy Heavy Plaid Wool Dress Goods (Latest Trend) 25c per yard

1 lot 11 pieces Heavy White Flannel suitable for Shirting and Dresses at 50c

1 lot 12 pieces Large Size Bed Spreads sold to be sold at $1 $1 25

3 lots Heavy Corded White Quilts

1 lot Best White Shirting Cotton at 10c and 12½c

3 pieces Heavy Damask Tablecloths

3 pieces Heavy Damask Tablecloths at 1 Dollar

1 dozen Ball Fringed Table Napkins to match at 1 Dollar

1 lot Best Polished Hair Cloth Skirt Bones at 10c

1 lot Dress Braid and Buttons to match them

3 pieces Satin Striped Cambric for Shirt Fronts

1 lot Best White Blankets large size 5 pounds to pair—half price

1 lot White Marseilles Bedspreads at $1 per pair

1 lot 10 dozen Ladies' and Misses' Jersey Ribbed Hose at 50c

1 lot 40 Ladies' Jackets, fancy and colored, half price, at $10 and $12 each

1 lot Seven Summer Skirts at 50c each Sectional

Our Dress Goods Black Cashmeres Black Silks Colored Silks Summer Silks at and Remnants Dress Goods Remnants Ginghams Cloths Flannels Ticks etc all to be cleared at Reserve Call early to secure bargains at

Franklin Bros. & Co.

125 First st., next door to First National Bank.

Catalogues and Samples free to any address

ODD LOTS

BUTTONS

BUTTONS

Wells Bros. & Co.

Wells Bros. & Co.

REMNANT SALE.

See the Prices.

AUCTION AND COMMISSION

S. L. N. GILMAN N. CROCKER

GILMAN & CO.,

Auctioneers and Commission MERCHANTS,

No. 48 First Street, bet. Pine and Ash

Auction Sales of Real Estate Furniture General Merchandise Horses Cattle Buggies &c.

Regular Sale Days—TUESDAYS and FRIDAYS at 10 o'clock A M

Regular Auction Sale

At Gilman & Co's

We will sell at Salesroom,

ON TUESDAY JULY 27 AT 10 A M.,

To close consignment

25 Japanese Lounges,

3 Elegant Walnut Bedroom Suits,

10 Spring Mattresses

ALSO

Household Furniture of all Descriptions.

ALSO

Constable's Sale of Plants.

GILMAN & CO Auctioneers.

FINANCIAL.

MONEY TO LOAN IN SUMS OF NOT less than $1000 and not to exceed $50,000, on gilt-edge security, on country or city property Principals only need apply Address Postoffice Box 517. Portland j 16tm

MONEY TO LOAN

$600 $3000 $1000 $4000 INQUIRE OF T A WOOD & Co jl9d12t

SPECIAL NOTICES.

ANY PERSONS INDEBTED IN ANY WAY to the firm of White & Giltner are hereby notified to call at No 130 First st Portland, Oregon and settle within 90 days from this date All securities will be sold after that time jy26

LOST.

LOST

ON DECORATION DAY A PACKAGE OF books marked I E Moores No 14 Dekum's building the finder will be suitably rewarded by leaving them at E Cahalin's store on Front street I C JOHNSON

jy21d10t

AUCTION AND COMMISSION

OSCAR KILBOURN

AUCTIONEER,

62 First St, next cor. Pine. P.O. Box 5

AUCTION AND COMMISSION.

NATHAN & DWIGHT,

(Successors to Oscar Kilbourn)

Auction and Commission MERCHANTS,

Corner First and Pine Streets.

REGULAR SALE DAYS,

WEDNESDAYS AND SATURDAYS.

WILL PURCHASE AND SELL REAL ESTATE Merchandise and Furniture Carriages Buggies Wagons Harness and Horses a specialty

WANTS

WANTED—A GIRL TO DO GENERAL HOUSE work or take care of children. Inquire at 70 Eleventh street

SITUATION WANTED

FIRST RATE DRY GOODS OR GROCERY clerk just from Illinois wants work can give recommends jy26d3t O P S PALMER

WANTED—A SITUATION AS BAR TENDER by a young man lately from Ireland who has worked in the principal barrooms and Club Houses in the city of Dublin Security $250 Address J C B this office jy26d3t

WANTED

MEN TO WORK ON THE OREGON RAILWAY and Navigation Company's Railroad now building between Celilo and Walla Walla Laborers $1 50 per day Board $4 50 per week Apply to J L. Hartman Superintendent Construction Headquarters at John Day's mouth of John Day's River jy26d1w

TO LET.

FOR RENT—HOUSE WITH EIGHT ROOMS and cellar three bay windows bath room and cold water on corner Ninth and Columbia Enquire on premises jy26d3t

TO LET

A HOUSE, 8 ROOMS WITH MODERN improvements on seventh street, between Oak and Clark streets Apply to S M LYON jy26d3t street

TO RENT—HOUSE OF SEVEN ROOMS modern improvements Also well furnished bedroom for gentleman Apply on First street between Lincoln and Grant jy26 3t

TO LET

THE STORE NOW OCCUPIED BY Ilwaco & Co will be to rent on the 1st of Aug For particulars apply to FRANK DEKUM jy26d3t

HOTEL FOR RENT

THE PACIFIC HOUSE—THE OLD established hotel in Vancouver together with furniture and fittings For particulars apply to Fletcher attorney at law Vancouver jy26d3t

TO RENT

A LARGE PLEASANT FRONT ROOM furnished except carpets and curtains located Address Box 680 jy26d3t

TO LET—A SUIT OF ROOMS AND OFFICE room with bay window nicely furnished newly fitted up in a desirable location let to man and his wife or suitable business men references required Address A Alder street jy26d3t

FOR RENT

THE FIRST STORE on the corner of Main and Madison Inquire of C. G. Reed No 22 Grant and Corbett Addition jy26d3t

FOR RENT

A BRICK STORE RENT REASONABLE location excellent on West side of Portland Enquire of T A WOOD & Co jy26d3t

NICE FURNISHED ROOMS, SUITS with board in a private family Terms reasonable Between Fourth and Fifth.

A FEW SELECT FURNISHED ROOMS without board for gentlemen and wife may be had by calling at Third street between Main and Ash Basement MRS A WOODARD jy26d3t

FOR SALE.

$650 WILL BUY A FIRST CLASS business stand for sale or exchange for property selling on account of his health Address M this office jy26d3t

FOR SALE.

A SMALL HOUSE WITH 10 ROOMS AND accommodations for 40 boarders completely furnished in first class order 3 years to run of selling going cheap for particulars call at this office jy26d3t

FOR SALE OR EXCHANGE—A FARM of 320 acres with one quarter right of way additional Land Grant railroad and other land Partial improvements valuable and desirable property bearing the state road to Oregon City further particulars apply to CLARK Real Estate Agents and Architects Portland.

TO STABLE KEEPERS AND OTHERS

FOR SALE—A IRON-GREY HORSE old horse about 10 hands, broke to ride and saddle a very willing warranted a gentle, price $85. Is very quiet and a fine pony $85 Address P O Oregonian jy26d3t

FOR SALE.

A FIRST CLASS LODGING HOUSE fully located having good, reason with to retire from business Parties purchase address P this office. jy26d3t

CHEAP HOMES ON EASY TERMS

FOR EVERYBODY IN THE SUBstead East Portland This Home site in the limits of East Portland, from the river and just north of all the shops now being and many to be for the benefit of the purchasers making the payments much more than is now paid for rent, now being sold for $ each on installments of $ 0 each Down payment there will be given a good and bond for a deed when the last payment is made The whole number of lots 100x50 feet will be drawn by lot as parties interested agree upon at time of drawing which will take place by January 1 18 at Portland at convenient place in the City of Portland notice of place and time will be given in papers. There are now over buildings erected one worth $ and one worth $ Somebody will draw a lot worth $ 00 with a house stand on Bonds will be issued by Ladd & Tilton, Monnastes Block and Deeds will be executed at the office

MACHINERY FOR SALE.

ONE 36 IN X 36 IN PLANER, FIFTEEN Bed one 42 INCH LATHE eighteen feet several second Hand Engines Power Shears and Roller for Iron Shop, Circular Cutoff Saw with [illegible] large Foundry and other Tools Inquire and Drawings belonging to the Oregon Iron Works at Portland SMITH FROST & WILCOX

SAW-MILL MACHINERY FOR SALE.

THE MACHINERY IN SAW MILL on Columbia river [illegible] of the Dalles Mill, can be secured at a bargain. For terms apply to J HONEYMAN & CO

FOR SALE

A GOOD HORSE, WEIGHS 1050, work single or double price dark dapple bay Address 144 Ankeny st

Ice Cream! Arctic Soda!

ALISKY & HEGELE

STEAM

Candy and Ice Cream Manufactory

AND

Refreshment Saloon

145 FIRST STREET

Acknowledged by all connoisseurs to be the only place in the city where you can get a first class article of Ice Cream

Picnics Parties and Families Supplied AT SHORT NOTICE

H. SINSHEIMER,

129 First St., National Bank Building

Sole Agent for the

Decker & Son Pianos

Acknowledged to be the BEST for tone and manufactured in the United States Also a well selected stock of

New Upright 7-Octave Pianos in Rosewood Case for $250

Mason & Hamlin & Sterling ORGANS

A. P. Carpenter's Improved Organ Action

Importer of and Dealer in

Musical Instruments & Strings

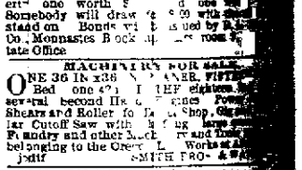

J WELCH, DENTIST,

Assisted by W L GRAVES D D S,

Office in Union Block cor First and Stark sts

jy26

ALL THE

First-Class

HOUSES

OF THIS CITY

WILL CLOSE PROMPTLY

AT

EIGHT O'CLOCK

AND

EVERY NIGHT,

Excepting Saturdays and the month of December,

Until Further Notice

Removal Notice.

On the 1st of August we will remove to the

LARGE AND COMMODIOUS BUILDING

30 and 32 Front St.,

Opposite Esmapp, Burrell & Co's.

Where we will be pleased to meet our friends and customers.

JACOBY BROS. & CO.

JUST RECEIVED

AT

Lobe's Square Dealing Crockery Store.

NEW DESIGNS IN GLASSWARE

HANDSOME PLATED WARE

FINE DISPLAY OF MAJOLICA

NEW IVORYTE SEMI PORCELAIN

Fresh lot of

HIGH TEST EDISON LIGHT OIL.

A. Lobe & Co

169 First Street.

Cascades Mountain Ice AND Milwaukie Mill Pond Ice,

Cut last winter From Spring Water Clear solid and Pure by the season

1½ Cents per Pound.

Delivered to any part of the city free of charge Leave your orders with C A Malarkey at Depot, cor Second and Oak Sts

Shipping to any point outside the city will receive prompt attention

J M GEORGE KALLER

New Route to British Columbia.

Through Connections between Seattle and Fort Yale Fort Hope and Quesnelle Mary City B C.

THE STEAMER W B DERRY WILL LEAVE Seattle every Monday for Whatcom with the Northern Stage Line for Fort Yale connections for Fort Hope and Quesnelle Mary City

Passengers will be sure time and money should buy their tickets via this route

For tickets and all other information apply to NORTHERN TRANSPORTATION CO

TO THE TRADE AND PUBLIC

F. BICKEL

84 First street, Portland,

Manufacturer of

PURE CANDIES.

Reduced Rates, Wholesale and Retail.

No 7 ira Alba Chalk sts

NO COMM $3.0

KILBURN
CTION[S] LI
ext cor Pine P O Box 6

AND COMMISSION
N & DWIGHT
and Commission
RCHANTS
irst and Pine Streets

AR SALE DAYS
ATS AND SATURDAYS

WAN

TO LET.

HOUSE WITH HOT ROOM

TO LET
ROOMS WITH BOARD

USE OF SEVEN ROOMS WITH

TO LET
ROOM OVERHEAD

TEL FOR RENT
HOUSE—THE OFFICE ESTAB
in Vancouver together with fix
gs For part
y at law office

TO RENT
EASANT FRONT ROOM UNF
pet carpet on cushion under
Box 650

T OF ROOMS AND OFFICES
y window in city for a good sing
in a desirable client; one also be
his wife, or suitable for two gentle
required Address A B

FOR RENT
TORY NO 61 OPPOSITE BOUND
street Apply to C H HURLBURT
-seventh street

FOR RENT
SE RENT REASONABLE
llent on West side of Park
ireet T A WOODARD

SHED ROOMS—SINGLE OR D
oard in a private family No 21
ourth and Fifth

T FURNISHED ROOMS WITH OR
ed for single gentleman or man
e had by calling at the residence
ond and Taylor
S A WOODARD Portland Oregon

FOR SALE.

BUY A FIRST CLASS PAYING
se if applied for at once Reason of
Apply M this office

FOR SALE.
TEL WITH 19 ROOMS ACCOM
for 30 to 40 boarders good horse a
od boarders 8 years lease
east For particulars address P H

AND CHEAP—A FINE OF
pre emptive right to 160 acres
hasten near railroad west house
substantial improvements a
desirable property Owner
ate reason urquestionable For
s apply to LOUIS A UPTON
ns and Architects Chamber Block

KEEPERS AND OTHERS
AY IRON GREY POR YEAR
bout to handle broke to harness
e willing warranted sound
Also very quiet and use full sad
dress D O Oregonian office

FOR SALE
ASS LODGING HOUSE CENTRAL
business good reasons for selling
from business Parties wishing to
S this office

ROOMS ON EASY TERMS
FRODY IN THE COLE HOME
Portland This House is
of East Portland and is a block
and just east of the Steel Bridge
ound house and manufactory will
R R making the property worth
s now assessed for $6 The rooms
for $100 each on installments of
0 each On payment of installments
ll be given a good and sufficient
d when the last payment is made
ther Block Lots 5 and 6 Each
by lot as parties desire Time
ling of drawn by which I make
ary 1881 a forfeiture of
ne of the first of September
and time will be given in the city
re two dwelling houses on the pro
th $600 and one worth $4
drawn for $700 on the other
nds will be sold by 1 June &
Block up stairs rooms 2 & 3

MINERY FOR SALE
ON PLANK 16 FEET LONG POST
d in LARGE cabinet floor bed
d Hand Fixtures Power Sewing
lers for Bolter Shop fan, belting
with Shafting large quantity of
ther Machinery and Tools Ready
e Oregon Iron Works at Albina O
SMITH BROS & WATSON

MACHINERY FOR SALE
ERS IN SAW MILL ON THE
ver known as the Dawson Ferry
cured at a bargain For particulars
EYMAN & CO

FOR SALE
E, WEIGHT 1000, BROKE TO
le or double price $200 or
Apply at this office

m! Arctic Soda!

KY & HEGELE'S
STEAM
Ice Cream Manufactory,

eshment Saloon.
5 FIRST STREET

ies and Families Supplied,

INSHEIMER,
t, Nation 138 Market Street.

r & on Piano

right 7-octave Piano
wood case for $250.
Hamlin Cabinet Organ
ORGAN

instrum nts & Mel 25

WELCH, DENTIST,

& Co.

Sale.

s.

The Daily Oregonian.

MONDAY MORNING JULY 1 1880

CITY.

Short chips and general jottings

Improvements Work on the new Custom House

Personal Mr R A Hall

Married Mr Hall

Fire Department Meeting

Fire Department Meeting

Fire Department Meeting

The Daily Oregonian.

MONDAY MORNING, JULY 26, 1880.

BY ATLANTIC CABLE.

The Eastern Question in the House of Commons.

LONDON, July 24.—In the house of commons last night, during debate on the condition of Armenia, the under secretary for foreign affairs said that the government would not not be satisfied with general promises from the Porte; but as the government was acting in concert with other powers, it would be impossible now to explain details of the reform which they were demanding or the steps they were taking to press them upon the Porte.

Sir Wilfred Lawson, radical, declared that he would oppose any warlike demonstration against Turkey as earnestly as under the late government, he had opposed a demonstration against Russia.

Henry Labouchere, liberal, protested against meddling with matters that do not concern England either in Armenia or elsewhere.

Premier Gladstone denied that the government was under any obligation to say whether a policy of coercion would be adopted or not. The house must be content, he said, to rely on the general rule that it is the interest of the government to make parliament acquainted with its policy. He inferred from debate that the government would receive support from all sides in its endeavors to induce the porte to carry out reforms.

France and Eastern Complications.

PARIS, July 24.—The *Temps* says: Though the powers are to a certain extent agreed, there is at the bottom a rivalry between England, backed by Russia, and Austria, backed if necessary by Germany. It is the duty of France to participate in European concert so long as it lasts, but to revert to absolute neutrality when concert gives place to conflicts of interests which are not those of France.

An Heir Expected.

LONDON, July 24.—Premier Canovas del Castillo, has overruled objections raised by the queen's Austrian physician against the return of the court to Madrid in the best of August. State apartments in palace at Madrid are being sumptuously prepared for the queen's accouchment, expected at the end of August. The queen's mother, the Archduchess Elizabeth of Austria, will arrive in Madrid next week. Ex-Queen Isabella, will visit the capitol later.

The Defences of the Dardanelles.

CONSTANTINOPLE, July 24.—The sultan's naval authorities declare that at the present moment no fleet could force the Dardanelles without losing a large proportion of its ships and in a few days its defences may be increased a hundred fold by torpedoes. General Blum Pasha, recommends the construction of ten new forts on the straits.

The Greek Army.

ATHENS, July 24.—It is stated that the government will shortly call out the reserves.

Ordered to Malta.

BERLIN, July 24.—The German corvette *Victoria*, which recently started for the West Indies, on reaching Plymouth, was ordered to Malta, probably in connection with the naval demonstration of the powers.

Horse Trainer Dead.

NEWMARKET, July 24.—The celebrated horse trainer, Joseph Dawson, is dead.

FINANCE AND COMMERCE.

Financial.

NEW YORK, July 24.—Silver bullion, 1000 fine, per fine ounce, 114¾.

Sterling exchange, prime bankers' long, $4 83; short $4 85; good commercial from 1 to ⅝c lower; documentary 2 to 3¼c lower.

U. S. Bonds—5s of '81, 103¾; 4½s, 111½; 4s, 109. Closed—5s of '81, 103¾; 4½s, 111½; 4s, 109.

LONDON, July 24.—U. S. Bonds—5s of '81, 105⅝; 4½s, 114½; 4s, 112¾.

NEW YORK, July 24.—Silver bars, 114¾; money easy, 2@3½; gov'ts strong; stocks closed steady; Western Union, 106¾; quicksilver, 13½; Pacific mail, 34¾; Wells Fargo, 109¾; N. Y. Central, 132; Erie 44; Panama, 178; Union Pacific, 91½; bonds, 112½; Central Pacific, 72¾; bonds, 112¼; Sours, 17¾.

CHICAGO WHEAT AND HOG MARKET.

[SPECIAL DISPATCH TO THE OREGONIAN.]

CHICAGO, July 24.—The grain market has been in a somewhat nervous but nevertheless in a steady condition, the fluctuations in prices being very small, the best prices prevailing early in the week and the poorest about the middle. Corn was exceptionally weak to day and cats for future delivery exceptionally strong. The farmers seemed determined to punish any one who should originate a corner for immediately upon the appearance of a premium of one or two cents for present delivery in corn or oats, they set about crowding receipts into the bins in every discouraging way for the would-be manipulators. Cash corn which was at a strong premium fell off very decidedly towards the close of the week on account of the heavy receipts of corn averaging half a million bushels daily. The shipments have, however, exceeded the receipts in every kind of grain, and the bins are half a million bushels nearer empty than they were at this time last year. The provision deal is cornered so strongly that prices of hogs are running up at a furious rate, and are higher now than they have been for several years. Under these circumstances, it would be reasonable to look for tremendous receipts. On the contrary, however, receipts have fallen so rapidly that every commitment is snapped up immediately after it reaches the yards, and the question is being asked, "Has not the heavy drain upon the country on account of high-priced hogs had the effect of bringing an undue proportion of the hog crop into market, and are not the porcines in?"

Sales for the week for August option were as follows: Wheat 88@90¾c, corn 35@36¼c, oats 22⅝@23c, pork $13⅝@15. lard $6 77½@6 97½c

Closing cash prices: Wheat 91½c, corn 35¾c, oats 22c, rye 69½c, barley 80, pork $14@14¼, lard $6 92½.

Closing August prices: Wheat 88¾c, corn 36c, oats 22⅝, pork $14 85, lard $6 92½

Receipts for the week: Wheat 476,000 bushels, corn 3,056,000, oats 276,000.

Shipments: Wheat 777,000 bushels, corn 3,170,000, oats 218,000.

Receipts same time last year: Wheat 570,000 bushels, corn 1,177,000, oats 243,000.

Shipments: Wheat 1,703,000 bushels, corn 962,000, oats 327,000.

The corn movement continues to excite wonder, both at the unparalleled demand from abroad and at the apparently unlimited means which our farmers have to supply it. Grain receipts are all sending in favorable accounts of the probable yield, and only for the uncertainties of the Minnesota crop, which is the only wheat region not yet out of danger, the wheat yield of 1880 might be said to exceed that of 1879.

NEW YORK PRODUCE AND MARCHANDISE MARKET.

[SPECIAL DISPATCH TO THE OREGONIAN.]

NEW YORK, July 24.—Merchandise markets show a gradual improvement; particularly in departments of leading manufactures for autumn and winter use, with great stability of values.

Breadstuffs quiet and easier at a decline of ½ to 1. Crop prospects and harvest reports continue favorable at home and abroad and exert continued depressing influence, although the market is more settled than for some days.

Provisions—Neglected but higher.

Rio Coffees—Better demand and firmer.

Refined sugars sell to full extent of offerings and prices firm at last quotations.

Teas—Firm at full limit and business fair.

Foreign Fruits—Moderate demand, raisins selling in small lots at abou. previous prices.

Prunes—Quiet.

Quicksilver—Less active, easier, 42@42½.

Borax—Unchanged, California nominally 10¼@10¾.

Hops—Unchanged.

Hides—Good demand; prices firm with upward tendency; sales, 5000 dry California, part 22½, sixty days.

Turpentine—Good demand, firmer, 33½@36.

Rosins—Very low; prices nominal.

Petroleum—Dull.

Whale oil—Strong; active; higher held at 50@52.

Sperm oil—Active; firmer; sales, 350 bbls at New Bedford, 90.

Pig iron—Gradually assuming firmness that will likely be permanent, but business is confined to moderate sized amounts as absolutely needed by consumers for current use; No. 1 X, 16@22; other metals generally quiet.

Hardware—Quiet; but there is evidence of an early improvement, and prices tending upward.

Nails—Good demand; firmer.

Wool—Continues dull, but prices steady; sales, 80,000 lbs fall California private.

NEW YORK FREIGHT MARKETS.

NEW YORK, July 24.—The freight market via Cape Horn remains in the same condition as noted for the past few months, and all that can be said is expressed in the word "dull." The fact is that the market was scarcely ever so dull as at present, and there does not seem to be any prospect of improvement although there are some who pred ct early resumption of trade. Rates for freight are low and nominal and no active quotations can be made as ships are willing to accept almost any rate offered by shippers. Tonnage is in good supply, but there is no demand, as all vessels on berth dit too slowly to engage vessels to follow.

Isthmus freights are also very dull notwithstanding the efforts of agents to secure special lots of freight at special rates, they meet with no success. To-day's steamer had a very light cargo for the California market.

Overland freights are fairly active, but the bulk of shipments are dry goods, considerable quantities of which are now going forward. Other shipments include 1710 pkgs of tobacco, 102 cases canned goods, 10 octaves gin, 255 baskets and 40 cs champagne, 300 bxs raisins, 40 bbls and 270 cs syrup, 225 coils rope.

Freights at Philadelphia still dull and ships load slowly. The Patcolus will probably be full by the 1st prox.

Freights at Boston also very dull and the Samuel Skotfield is not yet loaded. Road freights at Boston rather lively, shipments including 400 cases canned goods and 804 coils rope.

The Boston Wool Market.

[SPECIAL TO OREGONIAN.]

BOSTON, July 24.—Wool is firm and in steady demand for all kinds, but with the exception of combing and delaines the demand is far from active. Manufacturers are still purchasing cautiously and moderately but the number of buyers has increased and there are fair prospects of more active markets. Holders are less disposed to make concessions and stocks are held quite firm at current rates. The principal movement has been in Michigan fleeces, as the description has come forward more freely than other kinds, and are offered at a price more in accordance with the views of manufacturers. There was good demand for fine delaine and best combing fleeces. Choice Northern California wool is in demand, but other kinds in little request. Pulled wool is more enquired for, flannel manufacturers being free purchasers. Transactions in foreign wool are unimportant. Sales include Ohio X and XX and No. 1 at 45@48c; Michigan X and above X, 47c; Wisconsin X, 41@42c, combing and delaine, 42½@62½c. Unwashed combing, 24@35c; Georgia, 36½c; Texas, 21@21½c; territory, 27@32c; Kentucky, 33½@37c. Cals unwashed and unmerchantable, 26@37½c. Cals unwashed combing, 42½@45c; Ankria choice, 50c. Total sales for the week were 2,285,400 lbs, of which 1,605,400 were domestic.

San Francisco Wheat Bag Market.

SAN FRANCISCO, July 24.—The *Bulletin* in its commercial column to-day says: For the past two weeks or more the wheat bag market has been irregular with some weak holdings. Strong holders have been dissatisfied with the condition of affairs and for several days there has been earnest work to put the market in better shape. These measures have at last been measurably successful. Transactions embrace several millions of bags on terms reserved. It is probable that if propositions had been rejected there would have been widespread demoralization. Final arrangements were completed yesterday afternoon. Some small loss necessarily escaped and for some of these 10½c had been offered by outside speculators, but holders of the same are asking from 10½ to 11¼c. Parties holding the great bulk of the stock now in the market decline to name a price until these outside lots are better defined or disposed of in some way. Offers of 10c are authorized for any part of 5,000,000 wheat bags. The present concentration will likely hold as it is now getting late to order fresh supplies from primary markets.

Chicago Grain Market.

CHICAGO, July 24.—Wheat heavy, lower, 92 cash, 91¾@92 July, 88¾ August, 85 Sept. Corn weak, heavy, lower, 35¾ cash, 35 bid for August, Sept 22. Oats weak, heavy, 25c cash 22½ Aug. Rye and Barley unchanged.

New York Oil Market.

[SPECIAL TO THE OREGONIAN.]

NEW YORK, July 24.—Petroleum quiet, united pipe, 95c; crude, 7@7½c; refined, 9½c.

Liverpool Cotton Market.

[SPECIAL TO THE OREGONIAN.]

LIVERPOOL, July 24.—Cotton dull and easier, uplands, 6 13-16; Orleans, 6 15-16. Sales 5,000 including 4000 American.

Gold and Stock Company's Reports.

SAN FRANCISCO, July 24.

Receipts—27,000 ctls wheat, 2,000 qr sks flour, 1300 ctls oats, 1500 sks potatoes, 7,00 doz eggs.

Butter—Fancy choice firm at 28c.

Eggs—23@24c.

Wool—Quiet but firm. There is a demand for good to choice delivective, unselected.

Salmon—Columbia river, small sales yesterday at $1 12½. Sales reported on river for export at $1 09.

Hides—Firm at 18c.

Beans—Machine sewed, market is firm owing to reductions in stocks; new combination formed; quote, 10½@10¾c. Dealers anticipate active demand immediately, claiming visible supply of from 31 000 000 to 33,000 000, barely adequate for requirements and will be unsatisfied. If correct, anticipate appreciation in values.

Wheat—An inactive market at last quoted rates.

CHICAGO MARKETS.

CHICAGO, July 24.

Wheat—88¾c for August.

Pork—$14 90 for August.

Lard—$6 93@6 92½ for August.

Long Ribs—$7 07½.

Short Ribs—$7 20.

NEW YORK MARKETS.

NEW YORK, July 24.

Wheat—Unsettled at $1 05@1 12.

Flour and Wool—Quiet.

BEERBOHM.

LONDON, July 24.

Floating cargoes of wheat quiet. Cargoes on passage and for shipment inactive. Arrivals of wheat off coast for orders large. Weather in England showery. Liverpool spot wheat firm.

Shipping Intelligence.

[BY TELEGRAPH.]

SAN FRANCISCO, July 23.—Arrived—Str Newburn, Mexico; str Dakota, Victoria.

Sailed—Str Atalanta, New York; ship Jas. Chesson, Port Gamble; brig Hesperian, Guaymas, schr Clara Spreckels, Kahului; schr Clara Light, Coos Bay; schr J. H. Roscoe, La Libertad.

SEATTLE, July 21.—Sailed—Ship Yosemite, San Francisco.

QUEENSTOWN, July 22.—Arrived—Br ship Maidenhead, San Francisco.

July 23.—Arrived—Ship Jas. Cheston, San Francisco; Br ship Juno, San Francisco.

Off Holy Head July 9.—Ship Saltaire, Liverpool to San Francisco.

BROWEN—July 7.—Lat 33 N, lon 19 W, bk Western Belle, Cardiff to Portland.

July 8—Lat 34, lon 13 W, Br ship Lord Cairns, Ardrossan to San Francisco

June 9—Lat. 5 N, lon. 25 W. Br bk San Luis, Middlebrough to Portland.

BANKS.

THE FIRST NATIONAL BANK OF PORTLAND.

Designated Depositary & Financial Agent United States.

President.....HENRY WILLING
Vice President.....HENRY W. CORBETT
Cashier.....JAMES STEEL

DEPOSITS RECEIVED ON SPECIAL DEPOSITS, or on current account subject to check.

LETTERS OF CREDIT issued, available in the Atlantic cities.

SIGHT EXCHANGE AND TELEGRAPHIC TRANSFER for sale on—
NEW YORK, SAN FRANCISCO,
CHICAGO, ST. LOUIS.

SIGHT and SIXTY-DAY BILLS drawn in sums to suit, on
LONDON, PARIS,
BERLIN, FRANKFORT-ON-THE MAIN, HONGKONG.

LADD & TILTON, BANKERS.

DEPOSITS RECEIVED IN COIN AND CURRENCY.

COLLECTIONS MADE on all Points.

BUY AND SELL EXCHANGE On

SAN FRANCISCO — LONDON
NEW YORK, — PARIS,
CHICAGO, — BERLIN,
ST. LOUIS, — FRANKFORT-ON-MAIN
WASHINGTON, D. C. — And HONG KONG,

OREGON & WASHINGTON MORTGAGE SAVINGS BANK.

(LIMITED)

President of Oregon Board of Directors
DONALD MACLEAY, Esq., of Corbitt & Macleay.

LOANS MADE ON REAL ESTATE Payable Within this State.

INTEREST ON TIME DEPOSITS 2¼ and 5 per cent.

WILLIAM REID, Managing Director.

Bank of British North America

INCORPORATED BY ROYAL CHARTER.

PAID UP CAPITAL.....$5,000,000

Head Office, London, England

Branches in the Dominion of Canada:

Montreal,	Kingston,	Fredericton, N. B.
Quebec,	Brantford,	St. John N. B.
Toronto,	London,	Halifax,
Hamilton,	Ottawa,	Victoria, B. C.

In the United States:

New York, San Francisco, Portland, Or.

Agents:

SCOTLAND—National Bank of Scotland. Commercial Bank of Scotland.
IRELAND—Provincial Bank, Ireland. National Bank of Ireland.
ENGLAND—National Provincial Bank of England
LIVERPOOL—Bank of Liverpool.
PARIS, FRANCE—Marcuard, Andre & Cie.

Drafts and Telegraphic Transfers bought and sold. Bills discounted and collected. Loans made.

Money received on special deposit or on current account, subject to check; Commercial Credits granted, and a general Banking Business transacted.

J. GOODFELLOW, Agent.

BANK OF BRITISH COLUMBIA.

Incorporated by Royal Charter.

Paid up Capital.....$2,000,000

With power to increase to $10,000,000.

HEAD OFFICE...28 Cornhill, London.
BRANCHES.....Victoria (B. C.), San Francisco and Portland.

AGENTS.

NEW YORK.....
CHICAGO.....Bank of Montreal.
CANADA.....
MEXICO & SOUTH AMERICA...London Bank of Mexico & South America.
IRELAND.....Bank of Ireland.
SCOTLAND.....British Linen Company.
ENGLAND.....National Provincial Bank of England.
LIVERPOOL.....Bank of Liverpool. North & South Wales Bank

This Bank transacts a General Banking business. Deposits received on current account, subject to check.

Approved Bills discounted. Loans made on available security. Collections made promptly.

Exchange sold on London, Liverpool and on the principal towns and cities in Ireland and Scotland from £1 upwards. Also on all places in Canada in sums to suit. Coin and Currency drafts and Telegraphic Transfers on New York and Chicago.

Commercial Credits granted, available in Europe New York, China, Japan, South America, Australia and New Zealand.

W. W. FRANCIS, Manager.

THE

CALLIGRAPHIC PEN.

Superseding every other Fountain Pen.

PRICE $4.00.

J. K. GILL & CO.,

Agents for Manufacturers.

N. B.—These Pens can be sent safely by mail to any part of the State or Territories.

Swallowing

DECAY

Spurts of disgusting mucous from the nostrils or upon the tonsils, Watery Eyes, Snuffles, Boring in the Ears, Deafness, Crackling sensations in the Head, Intermittent Pains over the Eyes, Fœtid Breath, Nasal Twang, Scabs in the Nostrils, and Tickling in the Throat are

SIGNS OF CATARRH.

No other such loathsome, treacherous and undermining malady curses mankind. One-fifth of our Children die of diseases generated by its Infectious Poison, and one-fourth of living men and women drag out miserable existences from the same cause. While ashcon, the impurities in the nostrils are necessarily swallowed into the stomach and inhaled into the lungs to poison every part of the system.

Dr. Wei De Meyer's Catarrh Cure absorbs the purulent virus and kills the seeds of poison in the furthest parts of the system. It will not only relieve, but certainly cure Catarrh at any stage. It is the only remedy which in our judgment, has ever yet really cured a case of Chronic Catarrh.

Cured! Cured! Cured! Cured!

G. G. PRESBURY, Prop. West End Hotel, Log Branch, Cured of 25 years Chronic Catarrh.

S. BENEDICT, Jr., Jeweler, 197 Broadway, N. Y. (memb. of Lodge) Cured of Chronic Catarrh

E. H. BROWN, 279 Canal St., N. Y., Cured of 12 years Chronic Catarrh.

J. D. MCDONALD, 710 Breddway, N. Y. (Sister in-Law) Cured of 40 years Chronic Catarrh.

Mrs. JOHN DOHERTY, Peekskill, N. Y., Cured of 8 years Chronic Catarrh

Mrs. JACOB SWARTZ, Jr., 200 Warren St., Jersey City, Cured of 18 years Chronic Catarrh.

A. B. THORN, 183 Montague St., Brooklyn, (self and son) Cured of Catarrh.

Rev. WM. ANDERSON, Tyndham, N. Y., Cured of 20 years Chronic Catarrh.

MISS ADELE, Opera Prima Donna, Havre de Grace, very great benefit from it."

A. MCKINNEY, R. R. Pres., St. Bros., St., N. Y.: "My family experienced immediate relief."

&c., &c., &c., &c., &c., &c.,

Wei De Meyer's Catarrh Cure is the most important medical discovery since vaccination. It is sold by all Druggists, or delivered by D. B. DEWEY & Co., 45 Dey St., N. Y., at $1.50 a package. To clubs, six packages for $7.50. Dr. Wei De Meyer's Treatise is sent free to anybody.

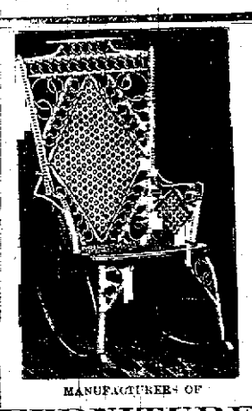

MANUFACTURERS OF

FURNITURE.

SHINDLER & CHADBOURNE,

Wholesale and Retail Dealers in

CARPETS

Oil Cloth, Rugs, Wall Paper, Mirrors, and Furniture and Bedding of all descriptions.

Have just received a large assortment of

Patent Rocker Frames,

Which we are upholstering in the latest style of covers.

First and Front sts., bet Morrison and Yamhill, Portland, Or.

DR. PAUL R. SPERAN

The Most Successful Physician on the Pacific Coast.

IN THE TREATMENT OF ALL CHRONIC AND INFLICTED DISEASES

DR. BRYAN WILL GUARANTEE TO CURE any form of disease of the generative organs or private disease.

He has become an expert in the treatment of disease, weakness and derangement of the reproductive organs of both male and female, including diseases caused by

FOLLIES OF YOUTH,

such as SPERMATORRHŒA OR SEMINAL WEAKNESS, or LOSS OF PERFECT VITALITY. Nearly two-thirds of all the Chronic Diseases spring, either directly or indirectly, from some derangement of the sexual system, and yet this subject is neglected by the majority of the Medical Profession.

I know that persons who are unfortunate enough to be afflicted by any form of sexual disease have a delicacy in calling upon the proper physician in time, from a sense of modesty, and sometimes from ignorance, and several those diseases to exist until their constitutions become corrupted, their organization broken down and the hope of future happiness blighted, until death becomes a welcome messenger to carry them out of their miserable existence.

Everything strictly confidential under all circumstances.

Lost manhood perfectly restored.

Catarrh, Bronchitis, Throat Diseases, Skin Diseases, Rheumatism, Kidney Complaint and all Diseases of the Eye and Ear, Stomach and Bladder, he can cure without fail.

Constitution free, and a list of printed questions sent to those living at a distance who cannot consult him personally. Enclose postage stamp for his

Office—No. 13 First street, corner Oak and Pine. Office Hours—From 10 to 12 A. M., 2 to 5 and 7 to 9 P. M.

BUFFALO SCALE CO'S

Standard and other Grain Scales.

DORMANT HOPPER, with two iron pillars, sliding poise and graduating counterpoise, 60 bushels, 18-inch opening.....$125
100 bushels, 5-foot opening.....160

DORMANT HOPPER, with single pillar, 40 bushels.....92
60 bushels.....105

PATENT GRAIN BEAM NO. 2.
Price, with 40 and 60 bushel Scales.....5 20
Price, with 100 bushel Scales.....6 30

Address KNAPP, BURRELL & CO.,
Or RAYMOND & WILCOMB, Portland, Or.
San Francisco, Cal. 16dtm

N. W. SPAULDING, J. PATTERSON
C. P. SHEFFIELD.

17 and 19 Fremont St., San Francisco.

Saws of Every Description

On hand and made to order.

REPAIRING of all kinds done at short notice. Agent C. B. PACIFIC FILES. jm11d2m

STANDARD

22x36

GRAIN BAGS

For sale in lots to suit by

SIBSON, CHURCH & CO.,

Corner Front and Ash Streets,

PORTLAND, OR. 23dtf

FURNITURE, CARPETS, ETC.

Oregon Furniture and Carpet Co.

SAM. LOWENSTEIN, Pres't. WM. KAPUS, Secretary.

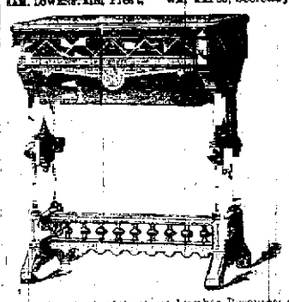

Availing itself of the great Lumber Resources of this State and using the best and most improved machinery, this Company is enabled not only to successfully compete with California and Eastern factories, but to offer to the public better pieces of furniture than has ever been imported from abroad at greatly reduced prices.

The Company has made the

Carpet Business

In all its branches a specialty, and its wareroomsare crowded with the very latest designs in Body Tapestry, Woolland Ingrain Carpets that foreign and domestic looms have produced.

Orders from the Country promptly attended to and photographs, designs and prices furnished on application.

Salesroom and Office, corner of First and Yamhill streets, Portland, Oregon.

OREGON

GO IN FOR

SEEDLESS

They beat pork and beans,
New England's favorite dish:
No worry them quick,
You hope you'll flick
And hurrah for American fish.

"EXCELLENT, AND YET SO CHEAP,"

Is what everybody says who tastes

SHADINES!

The attention of good livers, economical housekeepers, husbands and wives, bachelors and maidens is called to Preserved

SHADINES!

In the broiling Summer weather nothing is more convenient for a family than

SHADINES!

For sale only at the

RED FRONT

NOW THE

Recognize Headquarters for Everything new and Nice in Groceries.

O. F. SITES & CO.

107 FIRST ST.

Between Morrison and Yamhill.

INSURANCE.

UNION Insurance Company

OF SAN FRANCISCO.

THE OFFICE OF THE COMPANY HAS BEEN removed, temporarily, to Morrison street, north side, opposite the Postoffice. Messages can be left at the office, No. 102 First street, or communication had by Bell telephone.

W. S. CALDWELL, Agent.

Fire Insurance Agency

Imperial,
London,
Northern, and
Queen
Insurance Companies of London and Liverpool.

Deposit in Oregon.....$200,000

Cash Assets Exceed Thirty-Six Million Seven Hundred and Eighty-Nine Thousand Dollars.....$36,789,000 00

JOINT POLICY issued by the four companies.

Office 29 and 31 Front St., Portland.

CORBITT & MACLEAY, General Agents

EDWARD HALL, Manager.

OREGON BRANCH

(ALSO WASHINGTON TERRITORY.)

NEW ZEALAND Insurance Co.

FIRE AND MARINE.

Capital.....$5,000,000

WITH

Unlimited Liability of Stockholders

W. F. BROWN, Manager.

INCORPORATED 1864.

Home Mutual Insurance Co.

OF CALIFORNIA.

FIRE ONLY.

Losses Paid Since Organization.....$1,33 ,633

Losses Paid in Oregon In Six Years, - $162,363

OREGON BRANCH OFFICE

180. L. STORY, Manager,

Southeast corner First and Stark Sts.

Opposite Ladd & Tilton's Bank

PORTLAND, OREGON.

Commercial Ins. Co

OF CALIFORNIA.

FIRE AND MARINE.

PORTLAND AGENCY—103 FIRST ST.

J. W. G. COFFRAN, Agent.

THE STATE Investment & Insurance

COMPANY, and

Western Fire and Marine

INSURANCE COMPANY

OF CALIFORNIA.

Deposit in Oregon.....$100,0

A. P. HOTALING & CO

GENERAL AGENTS

Office Removed to 3 and 5 North First

PORTLAND, OR.

12 HENRY DOBINSON, Manager.

SALEM FLOURING MILLS CO.,

Manufacturers and Exporters of

FLOUR AND WHEAT.

Constantly on hand,

SALEM BAKERS' EXTRA, FAMILY AND SUPERFINE FLOUR, BRAN, SHORTS AND MIDDLINGS.

A. W. KINNEY, Agent,

BRANCH OFFICE:

B and Front Sts., Portland, Oregon. dec7

J. O'CONNOR,

Dealer in

Groceries & Produce

SHIP STORES,

Garden and Grass Seeds, Foreign and Domestic Fruits,

Has reopened at the old stand,

Corner of Front and Washington streets,

And will be glad to see all his old customers as the public generally.

"LADIES!"

Still Greater Reduction in Prices OF DRY GOODS

At the GREAT CLEARANCE SALE of the balance of the stock purchased by J. F. D. WRINKLE & CO. of Mrs. Ach, at THIRTY CENTS ON THE DOLLAR. Intending purchasers will save money by inspecting the same, as this is a chance to buy good goods at lower prices than ever offered in Portland.

At the Old Stand of Mrs. Ach,

231 First st., bet. Salmon & Main.

HEALTH FOR ALL!

THAT NIGHTMARE—MALARIAL FEVER—has received its all its unpleasantness. Injurious drugs are taken in large quantities at large expense, to subdue that chilly, creeping, shaking feeling, with no other result than to impair the system. Pfunder's Sure, Safe, and Speedy Fever and Ague Mixture—a vegetable compound—will not only save you from this shaking, but will also drive your disease out. Price, $1 per bottle. Tried, proved and recommended by many. If your druggist has it or will get it for you, buy a bottle. "The Conquering Hero" of malaria. Insist upon having it. mediaMAW

E. MARTIN & CO.,

108 FRONT ST., San Francisco, Cal. 124 FRONT ST., Portland, Or.

WHOLESALE LIQUOR DEALERS,

Agents for the Celebrated KENTUCKY J. HARPER

Old Bourbon and Pure Old Rye Whiskies,

AND THE

Argonaut Brands of Whiskies.

131 FRONT STREET, PORTLAND, OREGON

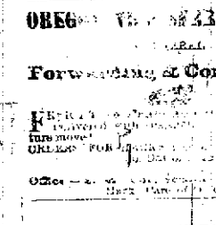

R. SHERLOCK, SUCCESSOR TO

S. SHERLOCK.

Manufacturer and Importer of

saddles Harness & Saddlery Hardware

Also, a Complete Assortment of

HEAVY CALIFORNIA TREES.

For stockmen's saddles.

N. E. cor. Front and Oak Sts.,

PORTLAND, OREGON.

Agent for Knights' Patent Improved Hickory Wagonstocks

Established 1858.

ALLIS & BLACK

No. 4 N. Front St.,

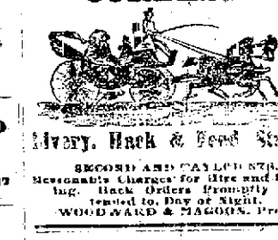

FLOUR & SAW MILL FURNISHERS,

Have on hand, AT BOTTOM PRICES,

Portable Saw Mills, French Burr Mill stones, Portable Feed Mills, Porcelain Roller Mills, Water Wheels, Smutters, Brush Machines, Cholon English Picks, Genuine Cloth, Steel Mill Dufour Bolting, Oak-Tanned Leather Belting, Solid Cotton Belting, Elevator Buckets, Elevator Bolts, Copper Rivets, Motion Indicators, Roof and Paint Stuffs, Mill Stone Cement, Babbitt Metal.

We have in stock a general assortment of

FLOUR AND SAW MILL FITTINGS.

Send for Price List and Catalogue given for Full Mill Jobs, on application. Plans, Specifications and Figures mlOdeod&wlow

LIVERY AND HACK STABLES.

CITY STABLES AND Carriage Repository

(Formerly Occupied by)

OF Holcomb Bros. & Co.,

Importers, Manufacturers and Dealers in all Kinds of

BUGGIES, CARRIAGES, PHAETONS, HACKS, HARNESS, Etc.,

From the Manufactories of Hooker & Co., and Brewster & Gaffney.

A full line of the above goods always on hand and for sale at

The City Stables, 106 Second Street

Where we shall keep on Livery and for Sale, fine Driving, Saddle and Work Horses,

Together with the Most Stylish and Best Riding Vehicles of all kinds.

Particular attention paid to boarding horses.

C. H. BIRCHMEIER, Manager.

OREGON [illegible] COMPANY

Forwarding & Commission

[illegible] AND [illegible] Furniture [illegible]

ORDERS FOR [illegible]

Office [illegible] Block, Front [illegible]

CORBETT'S

Livery, Hack & Feed Stables

SECOND AND CARLOS STS.

Reasonable Charges for Hire and Boarding. Hack Orders Promptly Attended to, Day or Night.

WOODWARD & MAGOON, Proprs.

C. CARSON,

Has Removed

His Large and Complete Stock of

Doors, Sash and Blinds

Paints, Oils Glass AND PAINTERS' STOCK

From his old Stand, North Front Street, opposite Railroad Depot, to

NO. 111 FRONT STREET,

Opposite the commission houses of DuBois & King, where he will be pleased to see his customers and friends, and assure them of his best endeavors to merit a share of the public patronage.

COMMISSION MERCHANTS.

DILL DUBOIS. W. B. KING.

DuBOIS & KING.

Wholesale Grocers,

Shipping and Commission MERCHANTS,

113 AND 115 FRONT ST., PORTLAND,

416 BATTERY ST., SAN FRANCISCO.

Special attention given to the sale of Wool, Grain, Flour and Produce in Portland and San Francisco.

J. B. CONGLE & CO., 110 Front St.

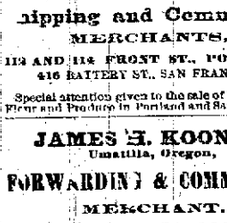

Manufacturers and Importers of

Saddlery.

Best assortment ever offered in Oregon. Double & Single HARNESS. Large stock of Wire & Garden Hooks.

LAND PLASTER

For sale in lots to suit by

EVERDING & FARRELL

PORTLAND, OR.

THE

CITY BOOK STORE,

No. 171 First St., near Yamhill,

OFFERS A COMPLETE RETAIL STOCK OF

BOOKS, STATIONERY, PERIODICALS, Etc., at LOWEST PRICES. 119

WM. COLLINS. A. CAMPBELL.

UNION IRON WORKS,

GENERAL

Machinists & Iron Founders

Cor. Front and Main Sts., Portland.

Steam Engines and Boilers, Grist and Saw Mills, Turbine Water Wheels, Shafting, Pulleys and Hangers, Pattern Making, Blacksmithing and Repairing done promptly.

OCEAN STEAMERS.

FOR SAN FRANCISCO.

Carrying the United States Mails and Wells, Fargo & Co's Express.

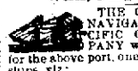

THE OREGON RAILWAY AND NAVIGATION COMPANY and PACIFIC COAST STEAMSHIP COMPANY will dispatch, every five days, for the above port, one of their new A1 Iron Steamships, viz:

OREGON,
GEORGE W. ELDER and
STATE OF CALIFORNIA.

SAILING DAYS—June 12, 17, 22, 27.
July 2, 7, 12, 17, 22, 27.
Aug. 1, 6.

Leaving Portland at 8 A. M.

THROUGH TICKETS sold to all the principal Cities in the United States and Canada.

For cartion rate for Passage and Freight, apply to GEO. W. WEIDLER, Steamship Agt. O.R.& N.Co., Ash and Front sts., Portland, Or.

J. MCCRAKEN & CO., Agts. P.C.S.S. Co., 60, 62 and 64 North Front St., Portland.

For Neah Bay, Port Townsend, Victoria, Nanaimo, Fort Wrangle and Sitka.

CARRYING U. S. MAILS

THE STEAMSHIP

"CALIFORNIA,"

JAS. CARROLL.....Commander

Will leave PORTLAND for the above ports from Ainsdales dock on

FRIDAY, JULY 30, 1880,

At 3 o'clock, A. M.

For freight or passage apply on board.

No freight for Alaska taken after 12 o'clock the day previous to departure.

ED. C. HIGGINS, Agent.

RIVER STEAMERS.

Oregon Railway and Navigation Company.

Columbia and Willamette Division.

PASSENGER SCHEDULE

Beginning April 1, 1880.

COLUMBIA AND SNAKE RIVERS.

PASSENGERS LEAVE PORTLAND FOR DALLES, UMATILLA, WALLULA AND WALLA WALLA—Daily (except Sunday) at 7 A. M. Passengers leaving on Saturday by river at Celilo on Sunday.

FOR LEWISTON AND POINTS ON SNAKE RIVER—Monday, June 21st; Wednesday, 23d; Friday, 25th; Saturday, 26th; Monday, 28th; Wednesday, 30th. Passengers leaving Portland on Saturday by river at Celilo on Sunday.

FOR KALAMA, TACOMA AND SEATTLE—Daily (except Sunday), at 6 A. M.

FOR VICTORIA—Wednesday and Saturday at 6 A. M.

FOR ASTORIA—Daily, (except Sunday,) at 6 A. M.

For Cathlamet, Bay View, Skamokawa and Brookfield—Monday, Wednesday and Friday, at 6 A. M.

For Westport, Clifton and Knappa—Tuesday Thursday and Saturday, at 6 A. M.

WILLAMETTE AND YAMHILL RIVERS.

STEAMERS leave PORTLAND from the Central Wharf, between Washington and Alder streets, as follows:

FOR DAYTON—Tuesday, Thursday and Saturday at 7 A. M.

FOR SALEM, ALBANY, CORVALLIS, and intermediate points—Monday, and Thursday at 6 A. M.

For Lightering and Towing of Vessels

Between Portland and Astoria apply at the office of the Company, near corner of Front and Ash sts.

GEO. J. AINSWORTH, Supt.

Vancouver Transportation Co.

The New and Elegant Steamer

LURLINE...JAS. T. GRAY, Master,

Leave Vancouver 7 A.M. and 1 P. M.
Leave Portland 10 A. M. and 4 P. M.

Daily. Sundays excepted.

For freight or passage apply on board.

Towing done between 10:30 A. M and 2 P. M.

STEAM YACHT

"GOLD DUST."

The magnificent Steam Yacht "Gold Dust" will, on June 7th and until further notice, make

Two Daily Trips between Vancouver and Portland,

Leaving Vancouver at 7 A. M. and 1 P. M.; returning, leave Portland at 10 A. M. and 4 P. M., landing at Commercial Dock, foot of Morrison street. CAPT. E. W. SPENCER.

THE ELEGANT STEAMER

CITY OF QUINCY

W. S. BUCHANAN, Capt. R. S. OAKLEY, Purser.

is receiving Freight and Passengers especially, for Oregon City, Butteville, Champoeg, Dayton, Lafayette, Amity, McMinnville and all points on the Railroad.

Leaves foot of Morrison St. at 7 A. M. on Mondays, Wednesdays and Fridays.

Returning, Leaves Dayton at 8 A. M. on Tuesdays, Thursdays and Saturdays.

No detention at the flouring mills at Oregon City. Arriving at Portland at 2 P. M.

BUCHANAN BROS., Agents.

MARKETS.

A. H. JOHNSON,

Stalls 26, 27 and 28 Central Market.

Dealer in all kinds of

Fresh Meats.

PACKER OF BEEF AND PORK.

Highest Price paid for all kinds of Fat Stock

CHRIS. SCHLOTH,

Washington St., near Third